BAGS GROOVE
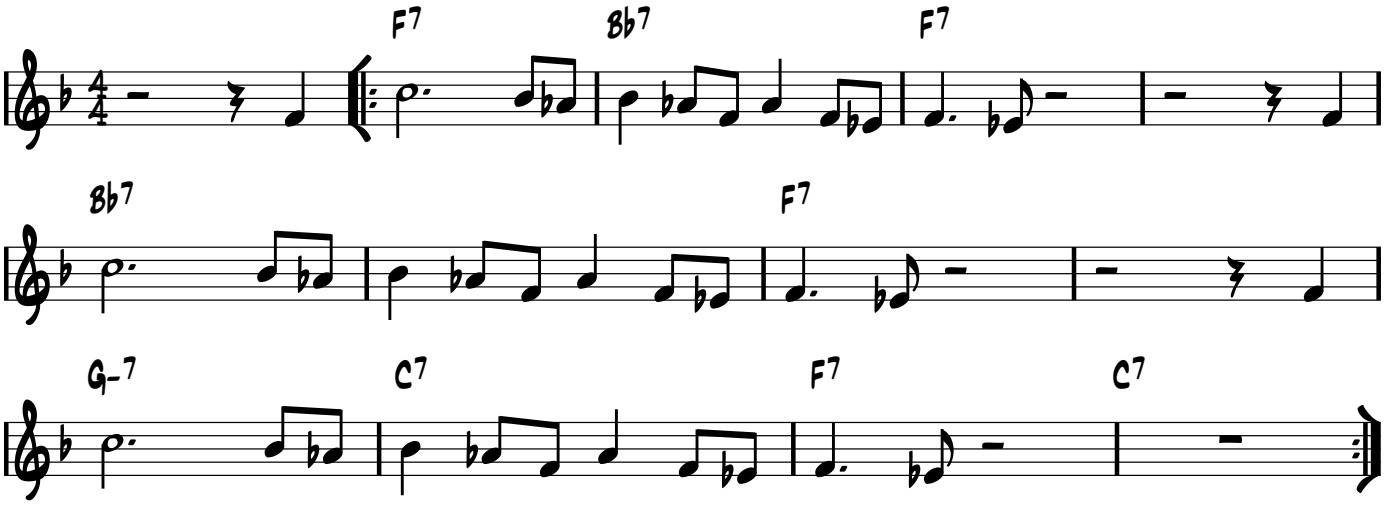
MILT JACKSON