

# Ye Phague Booke

Jazz and Popular Tunes

**Brad Hansen**

curator

slow A CHILD IS BORN Thad Jones

# A FOGGY DAY

Gershwin

MED. SWING

Swing ALL THE THINGS YOU ARE J. Kern

F-7 B $\flat$ -7 E $\flat$ 7 A $\flat$ M7 D $\flat$ 6

D-7 G7 C6 C-7 F-7 B $\flat$ 7

E $\flat$ M7 A $\flat$ 6 D7(b9) G6 G $\sharp$ 7 A-7

D7 G6 F $\sharp$ -7 B7 E6

C7(+5) D.C. al Coda G $\flat$ 13 A $\flat$ 6/C A $\flat$ 0/B B $\flat$ -7 E $\flat$ 7 A $\flat$ M

fine

Dietz & Schwartz

# ALONE TOGETHER

## ANGEL EYES

Dennis - Brent

SLOW

LILTINGLY

# AS TIME GOES BY

H. Hupfeld

Chords and notes visible in the score:

- Staff 1: D<sup>-</sup>, G<sup>7</sup>, G<sup>-6</sup>, G<sup>7</sup>, C, G<sup>+</sup>, C<sup>6</sup>, E<sup>-</sup>, A<sup>-</sup>, E<sup>-</sup>
- Staff 2: D<sup>7</sup>, G<sup>7</sup>, G<sup>7</sup>, D<sup>7</sup>, G<sup>7</sup>, C, C, F, F<sup>-</sup>, C, C<sup>7</sup>
- Staff 3: F, A<sup>7</sup>, D<sup>-</sup>, F<sup>#</sup>o<sup>7</sup>/D<sup>#</sup>, A<sup>-</sup>/E, F<sup>7</sup>
- Staff 4: D<sup>7</sup>, G<sup>7</sup>, C<sup>#</sup>o<sup>7</sup>, G<sup>7</sup>, D<sup>-7</sup>, G<sup>7</sup>, G<sup>-6</sup>, G<sup>7</sup>
- Staff 5: C, G<sup>+</sup>, C<sup>6</sup>, E<sup>-</sup>, A<sup>-</sup>, E<sup>-</sup>, D<sup>7</sup>, C, C<sup>#</sup>o<sup>7</sup>, D<sup>-7</sup>, G<sup>7</sup>, C, B<sup>b</sup>7, C

fine

AT LAST

Harry Warren

[illegible]

D.C. al Cada

Liking

# AURORA

K. Townner

D.S. al Coda w/repeats

YAMP

LINE

# AUTUMN IN NEW YORK

Vernon Duke

Moderato

J. Mercer

# AUTUMN LEAVES

Chords and notes visible in the score:

- Staff 1: E<sup>-</sup>, A<sup>-7</sup>, D<sup>7</sup>, G<sup>M7</sup>, C<sup>M7</sup>, F#<sup>-7</sup>(b5)
- Staff 2: B<sup>7</sup>, E<sup>-</sup>, B<sup>7</sup>(b9), E<sup>-</sup>
- Staff 3: F#<sup>-7</sup>(b5), B<sup>7</sup>, E<sup>-</sup>, A<sup>-7</sup>, D<sup>7</sup>, G<sup>M7</sup>
- Staff 4: F#<sup>-7</sup>(b5), B<sup>7</sup>(b9), E<sup>-</sup>, (E<sup>-</sup>/b), (E<sup>-</sup>/b), (E<sup>-</sup>/b), F#<sup>-7</sup>(b5)/C, B<sup>7</sup>, E<sup>-</sup>

The score concludes with the word "FINE" written below the final note.

# BEFORE YOU GO

R. Friedman

UP SWING

# BIRTH OF THE BLUES

R. Henderson

Med. Slow

Chord symbols and musical notation details:

- Staff 1: C, C#0, D-7, D#0, E-7, E7+, F6, F#0
- Staff 2: G7, F6, E-7, Eb-7, D-7, G7, C6, A-7, D-7, D#7, C6, D#M7
- Staff 3: C6, F7, E7, B-7(b9), E7, B-7(b9), E7, F7, E7, E-7, A7
- Staff 4: E-7, A7, A-7/D, D7, G7, C, C#0, D-7, D#0, E-7, E7+
- Staff 5: F6, F#0, G7, F6, E-7, Eb7, D-7, G7, C6, (C#0), (D-7), (G7), FINE

# BLOOMDIDO

C. Parker

MED. UP

# BLUE BOSSA

Dorham

mod. Latin

C-7 F-7

D-7(b9) G7(b9) C-7

Eb-7 Ab7 DbM %

D-7(b9) G7(b9) C-7 %

(last line 3x's to end)

# BLUE MONK

T. Monk

SWING

# BLUES FOR ALICE

C. Parker

MED. UP

**Staff 1:** Chords: F, E-7, A7, D-7, G7, C-7, F7. Melody: F4, G4, A4, B4, C5, B4, A4, G4, F4, E4, D4, C4.

**Staff 2:** Chords: Bb7, Bb-7, Eb7, A-7, D7, Ab-7, Db7. Melody: Bb4, Ab4, Gb4, F4, E4, D4, C4, Bb4, Ab4, Gb4, F4, E4, D4, C4.

**Staff 3:** Chords: G-7, C7, F, D-7, G-7, C7. Melody: G4, A4, B4, C5, B4, A4, G4, F4, E4, D4, C4, Bb4, Ab4, Gb4, F4, E4, D4, C4.

**Staff 4:** Chords: G-7, C7, (F). Melody: G4, A4, B4, C5, B4, A4, G4, F4, E4, D4, C4, Bb4, Ab4, Gb4, F4, E4, D4, C4. Ends with "FINE".

JAZZ WALTZ

# BLUESETTE

roots Thieleman

- Staff 1: Chords: Bbm7, A-7(b9), D7, G-7. Notes: Bbm7 (Bb, D, F, Ab), A-7(b9) (A, C, Eb, G, Bb), D7 (D, F, Ab, C), G-7 (G, Bb, D, F).
- Staff 2: Chords: C7, F-7, Bb7, EbM7, Eb-7. Notes: C7 (C, Eb, G, Bb), F-7 (F, Ab, C, Eb), Bb7 (Bb, D, F, Ab), EbM7 (Eb, G, Bb, D), Eb-7 (Eb, G, Bb, D).
- Staff 3: Chords: Ab7, DbM7, Db-7, Gb7. Notes: Ab7 (Ab, Bb, D, F), DbM7 (Db, F, Ab, Bb), Db-7 (Db, F, Ab, Bb), Gb7 (Gb, Ab, Bb, D).
- Staff 4: Chords: BM7, C-7(b9), F7, D-7. Notes: BM7 (B, D, F, A), C-7(b9) (C, Eb, G, Bb), F7 (F, Ab, C, Eb), D-7 (D, F, Ab, C).
- Staff 5: Chords: Db7, C-7, F7/B, Bbm7. Notes: Db7 (Db, F, Ab, Bb), C-7 (C, Eb, G, Bb), F7/B (F, Ab, C, Eb), Bbm7 (Bb, D, F, Ab). The piece ends with "FINE".

## BODY AND SOUL

- Staff 1: Eb-7, Bb7, Ab7, D7, DbM7, C7alt, F-7, E°
- Staff 2: Eb-7, Ab7, F7/A, Bb-7, Eb7, Eb-7, Ab7, Db6, Bb7, A7
- Staff 3: DM7, E-7, D/F#, G-7, F#-7, B7, F-7, A7, DM7
- Staff 4: D-7, G7, CM7, Eb°
- Staff 5: D-7, G7, C7, B7, Bb7
- Staff 6: Eb-7, Bb7, Ab7, D7, DbM7, C7alt, F-7, E°
- Staff 7: Eb-7, Ab7, F7/A, Bb-7, Eb7, Eb-7, Ab7, Db6, (Bb7)

# BRAZIL

Ary Barroso

in 2 SAMBA (C7)

Chords and notes in the first system:

- Staff 1: F, F+, E6, F+, F, F+, F6, F+, G-7, E6/G
- Staff 2: G6, E6/G, G-, E6/G, G6, E6/G, G-, E6/G, G6, E6/G, G-, E6/G, G6, Bb-6
- Staff 3: F, F+, F6, A, G-, E6/G, G6, E0, F, F7, E7, E67, D7
- Staff 4: C-, D7, C-, D7

Chords and notes in the second system:

- Staff 5: E6/G, G-6, E6/G, G--, E6, G-, Bb-6, E07
- Staff 6: F, C7, F, B0, G-, D99
- Staff 7: C7, Bb, F, F+, F6, A, G-, E6/G, G-6, E0, F, F+, F6, A
- Staff 8: G-, E6/G, G-6, E0, F, F+, F6, F+, F

# BY MYSELF

Moderately Swing

- Staff 1: G-6, A7
- Staff 2: G-6, A7, Bb7, B7, C7, F7
- Staff 3: BbM7, Eb7, G-7, Bb7, C7, FM
- Staff 4: D7(b9), G-6, A7, G-6
- Staff 5: A7, Bb7, Bb7, C7, F7, BbM7
- Staff 6: Eb7, G-7, Bb7, C7, FM, A7, D-6
- Staff 7: E7, F#b7, G-7, G#b7, A-7(b9)
- Staff 8: D7, E-7, F-7, F#b7, G-7, Bb-6, A-7
- Staff 9: D-7, G9, Bb-6, FM, (F#b)
- Staff 10: 2. FM7
- Staff 11: FINE

Kander

IN 2

# CABARET

# CANTELOPE ISLAND

Hancock

**FUNKY**

**F-7**

**D<sup>b</sup>7**

**D-7 (dorian)**

**F-7**

MOD.

# CHARADES

- Staff 1: D<sup>-</sup>, D<sup>-</sup>(#5), D<sup>-</sup>6, D<sup>-</sup>(#5), D<sup>-</sup>7, B<sup>-</sup>7(b9)
- Staff 2: E<sup>-</sup>7(b9), A<sup>7</sup>(b9), E<sup>-</sup>7(b9), A<sup>7</sup>(b9), E<sup>-</sup>7(b9), A<sup>7</sup>(b9)
- Staff 3: E<sup>-</sup>7(b9), A<sup>7</sup>(b9), D<sup>-</sup>6, G<sup>-</sup>7, C<sup>7</sup>
- Staff 4: F<sup>M</sup>7, D<sup>-</sup>7, G<sup>-</sup>7, C<sup>7</sup>, F<sup>M</sup>7, D<sup>7</sup>, G<sup>-</sup>7
- Staff 5: C<sup>7</sup>, F<sup>M</sup>7, D<sup>-</sup>7, B<sup>b</sup>7, A<sup>-</sup>7

# CHEEK TO CHEEK

I. Berlin

Chords and notation visible in the score include:

- Staff 1:  $F$ ,  $C$ ,  $D^{-7}$ ,  $G^7$ ,  $F$ ,  $C$ ,  $D^{-7}$ ,  $G^7$
- Staff 2:  $C$ ,  $G^7/D$ ,  $C^\circ/D^\sharp$ ,  $E^{-7}$ ,  $B^b9$ ,  $A^7$ ,  $D^{13}$ ,  $G^7$ ,  $G^{-7}$
- Staff 3:  $G^7$ ,  $F/G$ ,  $G^9$ ,  $E^7/B^b$ ,  $A^7$ ,  $D^{-7}$ ,  $A^7$ ,  $D^{-7}$ ,  $G^7$ ,  $F/G$ ,  $C$
- Staff 5:  $G^7$ ,  $C$ ,  $G^7$ ,  $C$ ,  $D^{-7}$ ,  $G^7$
- Staff 6:  $C$ ,  $G^7$ ,  $C$ ,  $G^7$ ,  $C$ ,  $G^7$ ,  $C$
- Staff 7:  $G^7$ ,  $C$ ,  $D^{-7}$ ,  $G^7$ ,  $C$
- Staff 8:  $C^-$ ,  $M^7$ ,  $C^7$ ,  $A^b9$ ,  $A^b9$ ,  $F^b7$ ,  $G$
- Staff 9:  $E^7/G^\sharp$ ,  $A^-$ ,  $C/G$ ,  $D^9/\sharp$ ,  $G^7$

The score concludes with the instruction "D.C. al Fine".

# CHEESE CAKE

Dexter Gordon

Med. UP

BALLAD

# CHELSEA BRIDGE

Chord symbols and musical markings include:

- Staff 1:  $B^b-M7$ ,  $A^b-M7$ ,  $B^b-M7$ ,  $A^b-M7$  (Strayhorn)
- Staff 2:  $B^b7$ ,  $E^b-7$ ,  $A^b7$ ,  $D^bM$ ,  $C7$ ,  $B7$
- Staff 3:  $F\#-7$ ,  $B7$ ,  $E^M$ ,  $C\#-7$ ,  $F\#-7$ ,  $B7$
- Staff 4:  $E7$ ,  $A$ ,  $C7$ ,  $G$ ,  $G^-$
- Staff 5:  $C\#7$ ,  $(B7)$

The piece concludes with the instruction: D.C. al fine

# THE CHRISTMAS SONG

M. Tormé

MED. SWING

# CLOSE TO YOU

D.S. al finé

slow COLOR MY WORLD

triplet feel

FM7 A- Bm7 Eb9

AbM7 Gbm7 D9 GM7

trill  
fine

# COME RAIN OR COME SHINE

Mexican / Arlen

Staff 1:  $E^b M7$ ,  $D-7(b9)$ ,  $G7(b9)$ ,  $C-7$ ,  $B^b$ ,  $F7/A$

Staff 2:  $F-7$ ,  $F-7/B^b$ ,  $B^b7$ ,  $E^b$ ,  $B^b-7$ ,  $E^b7$

Staff 3:  $A^b-7$ ,  $E^b-7$ ,  $A^b-7$ ,  $F-7(b5)$ ,  $B^b7$ ,  $(b5)$ ,  $A7(b9)$ ,  $F7(b9)$

Staff 4:  $B^b-7$ ,  $B^b-7$ ,  $E^b7$ ,  $A^b-7$ ,  $D^b7$ ,  $G-7$ ,  $F-7$ ,  $B^b7$ ,  $E^b M$ ,  $D-7(b9)$ ,  $G7(b9)$

Staff 5:  $C-7$ ,  $F7$ ,  $B-7(b5)$ ,  $A7(b5)$ ,  $D7(b9)$ ,  $G7$

Staff 6:  $A^b7$ ,  $G7$ ,  $C7$ ,  $D^b M7$ ,  $C7$ ,  $F7$ ,  $G^b7$ ,  $F7$ ,  $G7$

Staff 7:  $C-7$ ,  $F7$ ,  $D-7(b9)$ ,  $G7(b9)$ ,  $F-7$ ,  $C-7$ ,  $F-7$ ,  $B^b7$

Staff 8:  $12.$ ,  $C-7$ ,  $A^b7$ ,  $G7$ ,  $C-7$

# CORCOVADO

Jobim

LATIN

# CRY ME A RIVER

A. HAMILTON

Chord symbols include: A<sup>-</sup>, F/A, A<sup>-6</sup>, A<sup>-7</sup>, D<sup>-7</sup>, G<sup>7+</sup>, CM<sup>7</sup>, B<sup>7</sup>, E<sup>-7</sup>, A<sup>7+</sup>, D<sup>9</sup>, D<sup>-7</sup>, G<sup>7</sup>, C<sup>6</sup>, C<sup>6</sup>, F<sup>-6</sup>, C<sup>6</sup>, F#<sup>-7</sup> (b5), B<sup>7</sup>, E<sup>-</sup>, E<sup>-6</sup>, A<sup>-6</sup>, B<sup>7</sup>, E<sup>-</sup>, E<sup>-6</sup>, F#<sup>-7</sup> (b5), B<sup>7</sup>, E<sup>-</sup>, E<sup>-6</sup>, A<sup>-7</sup>, B<sup>7</sup>, E<sup>M7</sup>, E<sup>6</sup>, B<sup>-7</sup>, E<sup>7</sup>, A<sup>-</sup>, F/A, A<sup>-6</sup>, A<sup>-7</sup>, D<sup>-7</sup>, G<sup>7+</sup>, CM<sup>7</sup>, B<sup>7</sup>, E<sup>-7</sup>, (E<sup>6</sup>), A<sup>7+</sup>, D<sup>9</sup>, D<sup>-7</sup>, G<sup>7</sup>, C<sup>6</sup>, (F<sup>-6</sup>), E<sup>7</sup>.

The piece concludes with a "FINE" marking.

# CRYSTAL SILENCE

corea

SLow

# DAAHOU

C. Brown

Med. Swing

BALLAD

# DARN THAT DREAM

J. Van Heusen

Staff 1: G<sup>M7</sup> B<sup>b7</sup> E<sup>b7</sup> A<sup>-7</sup> B<sup>7alt</sup> E<sup>-7</sup> A<sup>-6</sup> B<sup>-7(6r)</sup> E<sup>7(6r)</sup>

Staff 2: A<sup>-7</sup> C<sup>-7</sup> F<sup>7</sup> G<sup>M7</sup> B<sup>-7</sup> B<sup>b7</sup> A<sup>-7</sup> A<sup>b7</sup> G<sup>M7</sup> D<sup>7</sup> A<sup>-7</sup> D<sup>7(6r)</sup> G<sup>6</sup>

Staff 3: E<sup>bM7</sup> C<sup>-7</sup> F<sup>-7</sup> B<sup>b7</sup> G<sup>-7</sup> F<sup>#-7</sup> F<sup>-7</sup> B<sup>b7</sup> *fine*

Staff 4: E<sup>bM7</sup> C<sup>-7</sup> A<sup>-7(6r)</sup> D<sup>7(6r)</sup> G<sup>-7</sup> A<sup>-7</sup> D<sup>7(6r)</sup> E<sup>b7</sup> D<sup>7(6r)</sup>

Additional markings include a triplet of eighth notes on the third staff and first/second ending brackets on the second staff.

D.C. al 2<sup>nd</sup> Ending

# DAYS AND NIGHTS WAITING

K. Jarrett

Mod. Latin

C-7 F7(b9) Bbm7 A7 F#-7

B-7 E-7 A7 DM C-7 F7

E<sup>b</sup>-7 A<sup>b</sup>7 C-7 F7 D-7 G7 D<sup>b</sup>-7 G<sup>b</sup>7

D.C. al Fine

# DAYS of WINE & ROSES

Mancini

Slow Swing

Chord symbols and musical notation details:

- Staff 1: FM7, Eb7, D7(b9), D7
- Staff 2: G-7, Bb-6, Eb7, A-7
- Staff 3: D-7, G-7, C7, E7(b9), A7(b9), D-7, G7
- Staff 4: G-7, C7, FM7, Eb7, D7(b9), D7
- Staff 5: D7, G-7, Bb-6, Eb7
- Staff 6: A-7, D-7, B7(b9), Bb7, A-7, D-7
- Staff 7: G-7, C7, F6
- Staff 8: fine

# DESAFINADO

Ac. Sobim

Bop

# DEXTERITY

Dexter Gordon

# DOLPHIN DANCE

Hancock

SWING

# DON'T GET AROUND MUCH ANYMORE

"DUKE"

8. C D<sup>-7</sup> D<sup>#7</sup> E<sup>-7</sup> A<sup>9</sup> A<sup>-7</sup>

D<sup>7</sup> G<sup>7</sup> F C (G<sup>7</sup>) C (C<sup>7</sup>)

F F<sup>-</sup> E<sup>-7</sup> C C<sup>7</sup> C<sup>7+</sup> D<sup>7</sup> FINE

A-6/F# B7(b9) E-7 D7(b9) G7

D.S. al 2<sup>nd</sup> Ending

# DREAMSVILLE

BALLAD

Chords and notes are as follows:

- Staff 1: CM7, G-9, CM7, G-9, F#7, C-9, F7
- Staff 2: D-7, (A7/Eb), E-7, A7, D-7, G7(b9), CM7, G-9
- Staff 3: CM7, G-9, F#7, C-7, F7, D-7, Eb-7, D-7, D(b9), D(b9)
- Staff 4: CM7, A-6, B+7, E-9, A7(b9), F#-7
- Staff 5: F9, B-6, C#7(b9), A-6, B7(b9), E-7(b9), A7(b9/Eb)
- Staff 6: D-7, G7(b9), CM7, G-9, CM7
- Staff 7: G-9, (F#7), C-9, F7, D-7, Eb-7, D-7, D(b9), CM7
- Staff 8: D-7, D(b9), D(b9), CM7

The word "FINE" is written below the final staff.

# EASY LIVING

Robin Rainger

Chords and notation visible in the score:

- Staff 1: FM7, D7, G-7, Ab7, FM7, F7, Bbm7, Eb7
- Staff 2: FM7, D-7, G-7, C7, A7(45), D9, G7(45), C9
- Staff 3: G-7, C7(b9), F, Bb-7, Eb-7, Ab7, DbM7, Bb-7
- Staff 4: Eb-7, Ab7, Ab7/Gb, F-7, Bb-7, Eb-7, Ab7, DbM7, Bb-7, Bb-7/Ab
- Staff 5: G-7(b5), C7, C7/Bb, A-7(b5), D7, G-7, C7(45), FM7, D7
- Staff 6: G-7, Ab7, FM7/A, C-7, F7, Bbm7, Eb7, FM7, D-7
- Staff 7: G-7, C7(b9), FM, (Ab7), (DbM7), (C7), FINE

# ELSA

Earl Zinders

Chord symbols and performance instructions include:

- $E^b M_1 9$ ,  $A^b 9$ ,  $E M_1 9$ ,  $A^b 9$ ,  $C^\# M_1 9$
- $F^\# 9$ ,  $C^\# M_1 9$ ,  $F^\# 9$ ,  $B M_1 9$ ,  $E 9$
- $B^b M_1 9$ ,  $E^b 9$ ,  $A M_1 7$ ,  $D 7$ ,  $B 7 (6 9)$ ,  $F 7$
- $B M_1 7$ ,  $E 7$ ,  $B^b 7$  (with  $B^b$  PEDAL instruction),  $E^b M A 7$ ,  $D M A 7$
- $E^b M A 7$ ,  $D^b M A 7$ ,  $E^b M A 7$ ,  $D M A 7$ ,  $E^b M A 7$
- $D^b M A 7$ ,  $B M A 7$ ,  $A M A 7$ ,  $B M A 7$ ,  $F M A 7$
- $B M A 7$ ,  $A M A 7$ ,  $F M_1 7 (6 -)$ ,  $B^b 7$
- $D.C. al Fine$

# ENDLESS LOVE

Liouel Richie

**Staff 2:** Continuation of the melody with chords: B-flat, E-flat, E-flat/F, F/B-flat, B-flat.

**Staff 3:** Continuation of the melody with chords: B-flat, E-flat, E-flat/F, F, F/B-flat, B-flat, F/A, G, D/F.

**Staff 4:** Continuation of the melody with chords: E-flat/M7, E-flat/F, F, B-flat, A-flat/B-flat, E-flat, E-flat/F, F.

**Staff 5:** Continuation of the melody with chords: B-flat, F/A, G, D/F, E-flat/M7, D-7, C-7, E-flat/F.

**Staff 6:** Continuation of the melody with chords: B-flat, F/A, G, G/F, E-flat/M7, D-7.

**Staff 7:** Continuation of the melody with chords: C-7, E-flat/F, B-flat, E-flat, E-flat/F, F.

**Staff 8:** Continuation of the melody with chords: F/B-flat, B-flat, A-flat/B-flat, E-flat, E-flat/F, F.

**Staff 9:** Continuation of the melody with chords: E-flat, D-7, E-flat, D-7, C-7, C-7/F, B-flat.

**Staff 10:** Continuation of the melody with chords: E-flat, D-7, E-flat, D-7, C-7, C-7/F, B-flat.

**Annotations:**

# EVERGREEN B/A

Strissauel

**Chords and Harmonic Progressions:**

- Staff 1:** A, B/A, 2x5
- Staff 2:** A, B/A, B/A
- Staff 3:** A, A/G#, F#-, C#-7, B-7
- Staff 4:** G, E, E7, A, D/E
- Staff 5:** B-7, D/E, A, A/G#, F#-, C#-7, DM7, C#7, G/A, A7
- Staff 6:** DM7, D6, C#-7, DM7, E6
- Staff 7:** C#-7, G/A, A7, DM7, G#7 sus4, G#7, C#-7, C
- Staff 8:** A/B, B7, D/E, AM7
- Staff 9:** GM7/A, B-7, D/E, A, A/G#, F#-, C#-7, G/A, DM7, D-7
- Staff 10:** A, B/A, Bb/A, A, B/A, B/A, C/A, B/A, Bb/A, A

**Fingerings and Performance Markings:**

- Staff 1: 2x5
- Staff 2: 3-1
- Staff 3: 2-1
- Staff 4: 3-1
- Staff 5: 3-1
- Staff 6: 3-1
- Staff 7: 3-1
- Staff 8: 3-1
- Staff 9: 3-1
- Staff 10: 3-1

**Signature:** The score concludes with a handwritten signature in the bottom right corner.

**STRAIGHT**

**FALLING GRACE**

**Swallow**

**Fine**

- Staff 1: AbM7, D7/F#, G-7, F-7, Bb7
- Staff 2: Eb6/G, D7/F#, G-7/F, C/E, FM7, F#-7(b5)
- Staff 3: B7, E-7, A-7, D7, GM7, C-7
- Staff 4: C#o7, BbM7, EbM7, E-7(b5), A7
- Staff 5: D-7, Db7, C-7, F7, BbM7, EbM7, AbM7

# FEELS SO GOOD

C. Mangione

INTRO:

FM7/G

Chord symbols and musical notation across the staves:

- Staff 1: FM7/G
- Staff 2: FM7/G, F/G, CM7, A-
- Staff 3: D-, G, FM7, E-, A-
- Staff 4: D-, B7(9), E+7, E7, A-, A/B
- Staff 5: A-/C, A-, Bbm7, Bbm7/C, Bbm7/D, Bbm7, A-, A/B, A-/C, A-, Bbm7, Bbm7/C
- Staff 6: Bbm7/D, Bb, C, Bb, A-
- Staff 7: A-/G, FM7, D-, D-7, E-7
- Staff 8: F, F#o, G, G, C, C, B°, E-/Bb, E-/A
- Staff 9: A7(9), A7/B, A7(9)/C#, F/D, D-, D-/G
- Staff 10: C, C, B°, E-/Bb, E-/A, A7(9), A7/B, A7(9)/C#, F/D
- Staff 11: D-, FM7/G, F/G, C, D.S., (last x) fine

JAZZ WALTZ

FLOATING

Nieuwood

JAZZ WALTZ

# FLY ME TO THE MOON

B. Howard

# FOR ONCE IN MY LIFE

Wonder

Chords and notes across the staves:

- Staff 1: Bb, Bb+, Bb6, Bb7, C-7, Ab, F7, G7
- Staff 2: C-7, Ab, F7, F7+, Bb, F7, Bb
- Staff 3: G-7, D+7, Eb, C-7, E7, F7, BbM7, D-
- Staff 4: G-7, G-7, C7, C7, F7, Bb, Bb+, Bb6, Bb7
- Staff 5: C-7, Ab, F7, G7, C-7, Ab, F7, F7+, Bb, F7
- Staff 6: Bb, G-7, D+7, Eb, C9
- Staff 7: Bb, Bb+, Eb, C-7, F7, Bb, C9, F7
- Staff 8: Bb, Bb+, C-7, F7, F#7, G-7, C9, Bb, Bb+
- Staff 9: Eb, C-7, F7, Bb
- Staff 10: fine

# FOR THE GOOD TIMES

Kristoffersen

# FORTUNE SMILES

K. Jarrett

**LATIN** **F7sus4** **Bbm7**

**Abm7** **D7(b9)** **G-7** **C** **D** **D#0** **C/E**

**Fm** **G7** **Am(TRI w/9)**

**1. F7sus4** **UNISON**

**2. ATRI** **ETRI/G#** **DTRI/F#** **ATRI/E**

**ATRI** **ETRI** **DTRI** **ATRI**

**E** **F07** **F#-7** **E-7** **DM7**

**G9(#11)** **E7/G#** **ATRI**

**F7sus4** **UNISON**

**VAMP, ADDING INST'S**

**fine**

UP SWING

FOUR

Miles

Chords and musical notation:

- Staff 1:  $E^b M7$ ,  $B^b -7$ ,  $E^b 7$
- Staff 2:  $A^b M7$ ,  $A^b -7$ ,  $D^b 7$
- Staff 3:  $E^b M7$ ,  $F^\# -7$ ,  $B^7$ ,  $F -7$ ,  $B^b 7$
- Staff 4:  $E^b M7$ ,  $F^\# -7$ ,  $B^7$ ,  $F -7$ ,  $B^b 7$
- Staff 5:  $G -7$ ,  $F^\# -7$ ,  $B^7$ ,  $F -7$ ,  $B^b 7$ ,  $E^b M7$ , [To Solos]

fine

# GENTLE RAIN

Joao Gilberto

LATIN

A-6 B-7(b5) E7 A-7 D7

G-7 C7 F6 F#-7(b5) B7 E-7(b5)

A7(b9) D-7(b5) B-7(b5) E7 A-6 Bb9 A-7 D7

G-7 C7 F6 C9 F6 E-7 A-6 (E7)

FINE

Ballad

# GENTLE WIND AND FALLING TEAR

Gary Burton

# GEORGIA

Carmichael

Staff 1: FM, E<sup>-7</sup>, A<sup>7</sup>, D<sup>-</sup>, D<sup>7</sup>/C, B<sup>-7</sup>(b9), B<sup>b7</sup>, A<sup>-</sup>, D<sup>-7</sup>

Staff 2: G<sup>-7</sup>, C<sup>7</sup>(b9), A<sup>-7</sup>, D<sup>7</sup>(b9), G<sup>-7</sup>, C<sup>7</sup>, G<sup>-7</sup>, C<sup>7</sup>(b9), F<sup>6</sup>, A<sup>7</sup>(b9)

Staff 3: D<sup>-7</sup>, G<sup>-7</sup>, D<sup>-7</sup>, B<sup>b7</sup>, D<sup>-7</sup>, G<sup>7</sup>, D<sup>-7</sup>, G<sup>7</sup>, D<sup>-7</sup>, G<sup>7</sup>, D<sup>-7</sup>, D<sup>7</sup>/C

Staff 4: B<sup>-7</sup>(b9), B<sup>b7</sup>, A<sup>-7</sup>, D<sup>7</sup>(b9), G<sup>-7</sup>, C<sup>7</sup>(b9), D.C. al 2nd Ending

LATIN

# GIRL FROM IPANEMA

Jobim

Chords and markings:

- Staff 1: F6, G7
- Staff 2: G-7, Gb7(b9), 1., 2. F6, Gb7(b9), fine
- Staff 3: F#M7, B7
- Staff 4: F#-7, D7
- Staff 5: G-7, Eb7
- Staff 6: A-7, D7(b9), G-7, C7(b9)/Gb, D.C. al fine

# GOD BLESS THE CHILD

Holiday & Herzog

## BLUES BALLAD

Chords and notation across the staves:

- Staff 1:  $E^bM7$ ,  $E^b7$ ,  $A^b13$ ,  $E^bM7$ ,  $E^b7$ ,  $A^b13$ ,  $B^b-7$ ,  $E^b7$
- Staff 2:  $B^b-7$ ,  $E^b7$ ,  $A^bM7$ ,  $A^b-7$ ,  $G^7$ ,  $C^7(9)$
- Staff 3:  $F-7$ ,  $B^b7$ ,  $E^b6$ ,  $D^7(9)$ ,  $G^7(9)$
- Staff 4:  $C-$ ,  $C-M7$ ,  $C-7$ ,  $C-6$ ,  $G-7$ ,  $D^7(9)$ ,  $G^7(9)$
- Staff 5:  $C-$ ,  $C-M7$ ,  $C-7$ ,  $C-6$ ,  $G-7$ ,  $C^7$ ,  $F-7(9)$ ,  $B^b7$
- Staff 6:  $E^bM7$ ,  $E^b7$ ,  $A^b13$ ,  $E^bM7$ ,  $E^b7$ ,  $A^b13$ ,  $B^b-7$ ,  $E^b7$ ,  $B^b-7$ ,  $E^b7$
- Staff 7:  $A^bM7$ ,  $A^b-7$ ,  $G-7$ ,  $C^7(9)$ ,  $F-7$ ,  $B^b7$
- Staff 8:  $E^b6$ ,  $(F-7 / B^b7 /)$ , **fine**

S. Distel

BLUESY

# GODD MORNING HEARTACHE

Higginbotham, Drake, & Fisher

Chord symbols and musical notation are present throughout the score, including:

- C-7
- A-7(b9)
- D7(b9)
- G-
- Bb-
- A-7
- Ab-7
- G-7
- C-7
- F9
- G-7
- C7
- F6
- A7+
- D-
- A7+
- DM7
- G-7(sus4)
- CM7
- Ab-7
- Gb7
- C-7
- F7
- C-7
- F
- A-7(b9)
- D7(b9)
- G-
- Bb-
- A-7
- Ab-7
- G-7
- Gb7
- FM9

The score ends with the word **FINE**.

*SLOW* GOOD-BYE PORK PIE HAT *Mingus*

JOB

Bossa

Bossa

# GREEN DOLPHIN STREET

B. Kaper

Chord symbols and musical notation details:

- Staff 2: C<sup>6</sup>, E<sup>-7</sup>, A<sup>7</sup>, D<sup>-7</sup>, G<sup>7</sup>(alt.), CM<sup>7</sup>, G<sup>-7</sup>, C<sup>7</sup>.
- Staff 3: F<sup>-7</sup>, B<sup>b</sup>7, E<sup>b</sup>M<sup>7</sup>, G<sup>7</sup>(b9), D<sup>-</sup>, D<sup>-7</sup>/C.
- Staff 4: G<sup>7</sup>/B, B<sup>b</sup>7(D), A<sup>-7</sup>, A<sup>-7</sup>/G, F<sup>#</sup>(b5), F<sup>7</sup>(b5), E<sup>-7</sup>, E<sup>b</sup>7, D<sup>-7</sup>, D<sup>b</sup>7, CM<sup>7</sup>.

The score ends with a double bar line and the word "finé".

# HARD TIMES

Blas Mitchell

Bluesy

Chords and notation visible in the score include:

- Staff 1: D7, G, A-7, B-7, ~C7, G, B+7, E-7, C7
- Staff 2: G, B+7, E-7, C7, A7, D7
- Staff 3: A7, AbM, G, G7, CM7, C#o7, G/D
- Staff 4: E7, A-7, D7, G, E7, A-7, D7~
- Staff 5: A7, AbM, G, D.S. al Coda, finé

BALLAD

HERE, THERE, and EVERYWHERE

Lennon/McCartney

**Staff 1:** Starts with a repeat sign. Chords: F, G-7, A-7, Bb, F, G-7, A-7, Bb.

**Staff 2:** Chords: E-7(b9), A7(b9), E-7(b9), A7(b9), D-, G7. First ending: G-7, C7. Second ending: G-7, C7.

**Staff 3:** Chords: G-7, Eb7, Ab, F-, Bb-, C7, F-7.

**Staff 4:** Chords: Bb-7, C7, F, G-7. Ends with "D.S. al Coda".

**Staff 5:** Chords: G, F, G-7, A-7, Bb, F, G-7, A-7, Bb, F. Ends with "fine".

# HERE'S THAT RAINY DAY

Van Heusen

BALLAD

Chords and notation across the staves:

- Staff 1: GM / GM/F# / B<sup>-7</sup>/F / E<sup>7</sup>(F#) / E<sup>b</sup>M / , A<sup>13</sup> A<sup>b</sup>M
- Staff 2: A<sup>-7</sup> D<sup>7</sup> GM D<sup>-7</sup> G<sup>7</sup> C<sup>-7</sup> F<sup>7</sup>
- Staff 3: B<sup>b</sup>M E<sup>b</sup>M A<sup>-7</sup> D<sup>7</sup>(G) GM A<sup>-7</sup> A<sup>b7</sup> (D.C. al Coda)
- Staff 4: GM G<sup>7</sup> D<sup>b7</sup>(C) CM A<sup>-7</sup> B<sup>-7</sup>
- Staff 5: E<sup>7</sup>sus4 A<sup>-7</sup> D<sup>7</sup> C<sup>-7</sup> F<sup>7</sup> G<sup>6</sup> FINE

# HOW HIGH THE MOON

Morgan Lewis

The score includes various chords and musical notations:

- Staff 1: G<sup>M</sup>7, G<sup>-7</sup>, C<sup>7</sup>, F<sup>M</sup>7
- Staff 2: F<sup>-7</sup>, B<sup>b</sup>7, E<sup>b</sup>M7, A<sup>-7</sup>, D<sup>7</sup>, G<sup>-7</sup>
- Staff 3: A<sup>-7</sup>(9), D<sup>7</sup>(9), G<sup>M</sup>7, A<sup>-7</sup>, D<sup>7</sup>, B<sup>-7</sup>, B<sup>b</sup>7, A<sup>-7</sup>, A<sup>b</sup>7, G<sup>M</sup>7
- Staff 4: A<sup>-7</sup>, D<sup>7</sup>(9), B<sup>-7</sup>, B<sup>b</sup>7, A<sup>-7</sup>, A<sup>b</sup>7, G<sup>M</sup>, FINE

The score concludes with a double bar line and the word "FINE".

## I CAN'T GET STARTED

Vernon Duke

INTRO

[illegible]

# I GOT IT BAD

'Duke'

# I LEFT MY HEART IN SAN FRANCISCO

cory  
+  
cross

Chords and notes are written across six staves:

- Staff 1: (F7) Bbm7 G-7 C#o7 C-7
- Staff 2: C-7/F F+7 Bbm7 C-7 Bbm7 C-7 C#o7 Bbm7
- Staff 3: A7 D- D-7 D7(b9) G-7 C7 C7(b9)
- Staff 4: F7(sus4) Bb7 C-7 F7 C#o/F Bbm7 G-7 C#o7 C-7
- Staff 5: F7 (Eb) F7 (Eb) D7 C/E D7/F# D7(b9) D9
- Staff 6: G+7 G7 F G7 C7(sus4) G-7 C B7 C7 F7(sus4)
- Staff 7: C-7 F7(b9) Bb6 A5b Bb6 C-7 C#o7 Bb6

# I REMEMBER CLIFFORD

B. Golson

Ballad

**Chords and Melody:**

- Staff 1: AbM7, Bb7(sus4), Bb7(b9), G7, Bb7, C-7, Bb-7, Ab-7, Gb-7
- Staff 2: F-7, F-7/Bb, F-7(b9)/Bb, EbM7, G7, AbM7, A°
- Staff 3: Bb7, G7, C-, C7/Bb, A-7(b9), D7(b9), G-, G7/F
- Staff 4: E-7(b9), A7(b9), F-7, Bb7(b9), EbM7, G7, AbM7, A°
- Staff 5: Bb7, G7, C-, C7/Bb, A-7(b9), D7, G-7(b9), C7, F-7, Bb+7
- Staff 6: G-7, AbM7, A-7(b9), D7, G7, G-7(b9), C7#9, C7(b9), F-7, Bb+7, Bb7(b9)
- Staff 7: EbM7, D-7(b9), G7, C-, C7/Bb, A-7(b9), D7(b9)
- Staff 8: G-7, C7, F-7, Bb7, EbM7, G7, AbM7, A°, Bb7, G7, C-, C7/Bb
- Staff 9: A-7(b9), D7, G-7(b9), C7, F-7, Bb+7, **TO SOLOS...** EbM7, Bb7(b9)
- Staff 10: **ENDING** EbM7, A7(b9), AbM7, Bb7(sus4), Bb7(b9), G7, Bb7
- Staff 11: C-7, Bb-7, Ab-7, Gb-7, F-7, Bb7(sus4), **fine**

# I WILL WAIT FOR YOU

Legrande

Chords and annotations visible in the score:

- Staff 1:  $B\flat^7$ ,  $A^7$ ,  $D-7$ ,  $E\flat^7$ ,  $D^7$ ,  $G-7$ ,  $A\flat^7$ ,  $G-7$ ,  $C^7$
- Staff 2:  $G-7$ ,  $D\flat^7$ ,  $C^7$ ,  $F\sharp M^7$ ,  $E-7/B$ ,  $B\flat^7$ ,  $A^7$ ,  $D-$ ,  $E\flat^7$ ,  $D^7$ ,  $G-7$ ,  $G^7/F$ ,  $E-7(b9)$
- Staff 3:  $D-$ ,  $E-7(b9)$ ,  $A^7(b9)$ ,  $D-$ ,  $G-6$ ,  $A^7$ ,  $B\flat^7$ ,  $A^7$ ,  $D-$ ,  $G-6$ ,  $D-$ , FINE
- Staff 4:  $D^7/A$ ,  $G-$ ,  $D^7/A$ ,  $B\flat M^7$ ,  $E-7(b9)$
- Staff 5:  $A^7(b9)$ ,  $B-7(b9)$ ,  $B\flat^7$ ,  $A^7$ ,  $E-7(b9)$ ,  $B^7(b9)$ ,  $B\flat^7(b9)$ ,  $A^7(b9)$ ,  $B\flat^7$ ,  $A^7$ , D.S. at FINE

BALLAD

# I WISH YOU LOVE

Chautiac

Chord symbols and performance markings include:

- Staff 1: C<sup>7</sup>alt. :8. A<sup>-7</sup>(b9) A<sup>b-</sup> G<sup>-7</sup> G<sup>b0</sup>
- Staff 2: F<sup>-7</sup> B<sup>b7</sup> G<sup>-7</sup> C<sup>7</sup>alt. B<sup>b7</sup> B<sup>b-7</sup>
- Staff 3: E<sup>b9</sup> A<sup>b</sup> A<sup>b-7</sup> D<sup>b7</sup> E<sup>b</sup>M<sup>7</sup> G<sup>-7</sup>(b9) C<sup>7</sup>alt.
- Staff 4: F<sup>-7</sup> C<sup>-7</sup> F<sup>7</sup> F<sup>-7</sup> B<sup>b7</sup> C<sup>7</sup>alt. F<sup>-7</sup> B<sup>b7</sup> E<sup>b</sup>M<sup>7</sup>

Performance instructions include "D.S. al Coda" and "FINE".

# ICARUS

R. Towser

EVEN 8ths

D.C. al FINE

# IF

"Break"

ROCK BALLAD

D.C. al Coda (with 1<sup>st</sup> + 2<sup>nd</sup> Endings)

finé

IMPRESSIONS

Caltrane

up

D-7

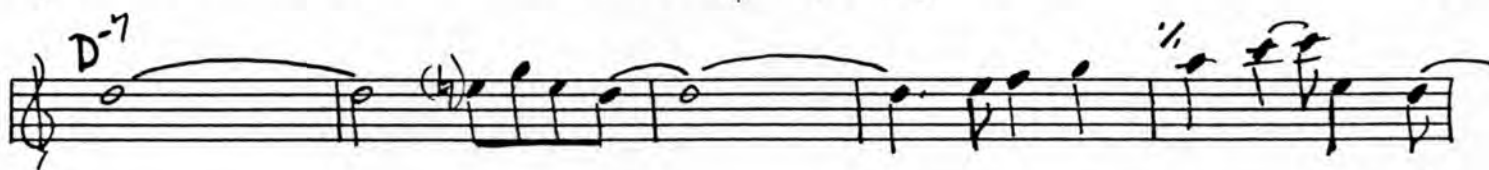

# IN A MELLOW TONE

Ellington

# IN THE MOOD

Joe Garland

INTRO - UNISON

A7 A-7 D7 G

C G

D7 A-7 G C6 Eb7 G6

G G/bb A-7 D7(b9) G/bb A-7 D7(b9)

G/bb A-7 D7 D7 D7 D7 Eb7 D7 G

TAG - UNISON

D.S. al Fine

# IN YOUR QUIET PLACE

Garrett

MOD. - STRAIGHT

Kaper/Webster

# INVITATION

- Staff 1: C-7
- Staff 2: F7, Bb7, Eb-7, Eb-7
- Staff 3: Ab7, Db7(b9)(b5) (G7/D#)
- Staff 4: C#-7, F#7(b9)(b13), B-7
- Staff 5: B-7, E7(b9)(b13), A-7
- Staff 6: A-7, D7(b9)(b13), G-7
- Staff 7: E-7(b5), D7(#9), G7(#9)

The score concludes with the instruction "D.C. al Coda".

- B7(#11)
- F7(#9)
- Bb(#9)
- Eb-(Maj7)

The score concludes with the instruction "fine".

slow SWING

J.J. Johnson

# ISRAEL

VAMP

# IT DON'T MEAN A THING

DUKE

- Staff 1:  $D^7$ ,  $G^-$ ,  $G/F$ ,  $E^b7$ ,  $D^7$ ,  $G^-$ ,  $C^7/G$
- Staff 2:  $C^7/G^b$ ,  $F^7(sus4)$ ,  $B^b6$ ,  $D^7$ ,  $G^-$ ,  $G/F$ ,  $E^7(b5)$ ,  $E^b7$ ,  $D^7$ ,  $D^b7$
- Staff 3:  $C^7$ ,  $C^7/G$ ,  $C^7/G^b$ ,  $F^7(sus4)$ ,  $B^b6$ ,  $F-7$
- Staff 4:  $B^b7$ ,  $E^b6$ ,  $G-7$ ,  $C^7$ ,  $F^7$
- Staff 5:  $G^7$ ,  $D^7$

The score concludes with the instruction "D.S. al FINE".

# IT MIGHT AS WELL BE SPRING

R. Rodgers

MOD. SWING

# JORDU

Clifford Brown

# JOY SPRING

C. BROWN

MED. UP

Chord symbols and markings include:

- Chords: Bb-7, Eb7, F, (A-7), (D7b9), G-7, C7, F, Ab-7, Db7, Gb, (Bb-7), (Eb7b9), A-7, D7, G, G-7, C7(b9), F, F-7, Bb7(b9), Eb6, Ab-7, Db7, Gb6.
- Performance markings: "MED. UP", "FINE", "D.S. al fine", and "3" markings indicating triplets.

# JUST IN TIME

JULE STYNE

# JUST THE WAY YOU ARE

B. JOEL

**Staff 1:** Chords: D, G<sup>-</sup>, D<sup>o</sup> pedal. Melody: G<sup>-</sup>, G<sup>-</sup>, G<sup>-</sup>, G<sup>-</sup>.

**Staff 2:** Chords: D, B<sup>-6</sup>, G<sup>M7</sup>, B<sup>-</sup>, D<sup>7</sup>, G<sup>M7</sup>. Melody: D, D, D, D, D, D.

**Staff 3:** Chords: G<sup>-M7</sup>, D/F<sup>♯</sup>, A<sup>-7</sup>, D<sup>7</sup>, G<sup>M7</sup>, G<sup>-7</sup>, D/F<sup>♯</sup>. Melody: G<sup>-</sup>, G<sup>-</sup>, G<sup>-</sup>, G<sup>-</sup>, G<sup>-</sup>, G<sup>-</sup>.

**Staff 4:** Chords: B<sup>-7</sup>, B<sup>-7</sup>/E, E<sup>9</sup>, G/A, D<sup>8</sup>. Melody: B<sup>-7</sup>, B<sup>-7</sup>, B<sup>-7</sup>, B<sup>-7</sup>, B<sup>-7</sup>, B<sup>-7</sup>.

**Staff 5:** Chords: B<sup>-6</sup>, G<sup>M7</sup>, B<sup>-</sup>, D<sup>7</sup>, G<sup>M7</sup>, G<sup>-</sup>, D/F<sup>♯</sup>. Melody: B<sup>-6</sup>, B<sup>-6</sup>, B<sup>-6</sup>, B<sup>-6</sup>, B<sup>-6</sup>, B<sup>-6</sup>.

**Staff 6:** Chords: A<sup>-7</sup>, D<sup>7</sup>, G<sup>M7</sup>, G<sup>-6</sup>, D/F<sup>♯</sup>, B<sup>-7</sup>, E<sup>-7</sup>. Melody: A<sup>-7</sup>, A<sup>-7</sup>, A<sup>-7</sup>, A<sup>-7</sup>, A<sup>-7</sup>, A<sup>-7</sup>.

**Staff 7:** Chords: G/A, INTRO: D, G<sup>-</sup>, D, G<sup>o</sup>, D, G<sup>-</sup>, D, G<sup>o</sup>, (D<sup>7</sup> 2nd x), BRIDGE: G, A. Melody: G/A, G/A, G/A, G/A, G/A, G/A.

**Staff 8:** Chords: F<sup>♯</sup>-7, B<sup>7</sup>, E<sup>-7</sup>, A, D, A<sup>7</sup>/C. Melody: F<sup>♯</sup>-7, F<sup>♯</sup>-7, F<sup>♯</sup>-7, F<sup>♯</sup>-7, F<sup>♯</sup>-7, F<sup>♯</sup>-7.

**Staff 9:** Chords: B<sup>b</sup>, C, A<sup>-7</sup>, D, D<sup>7</sup>, G<sup>-7</sup>. Melody: B<sup>b</sup>, B<sup>b</sup>, B<sup>b</sup>, B<sup>b</sup>, B<sup>b</sup>, B<sup>b</sup>.

**Staff 10:** Chords: C, G/A. Melody: C, C, C, C, C, C.

**Final instruction:** D.S. al fine (end with INTRO)

# LA FIESTA

C. Corea

Fast Pasa Doble

REPEAT [B] to [F]  
for SOLOS - End with  
[A] 2 x's.

# THE LADY IS A TRAMP

"Duke"

SWING

LIL' DARLIN'

Neil Hefti

## Ballad

[illegible]

# LITTLE BOAT

*Sobrin*

*LATIN* *Bbm*

*E-7 A7 E-7 A7*

*Abm D-7 G7 D-7 G7*

*Gbm C-7 F7 C-7 F7*

*D-7 G7 (Cbm) C-7 F7 (Cbm)*

*C-7 F7 (Cbm) C-7 F7 (Cbm) Bbm FINE*

DREAMY

D-9

# LITTLE SUNFLOWER

F. Hubbard

# LONG AGO AND FAR AWAY

Kern/Gershwin

Chords and notes across the staves:

- Staff 1: F<sup>6</sup>, D<sup>-7</sup>, G<sup>-7</sup>, C<sup>7</sup>, F<sup>M7</sup>, G<sup>-7</sup>, C<sup>7</sup>, F<sup>6</sup>, G<sup>-7</sup>, C<sup>7</sup>
- Staff 2: A<sup>-7</sup>, D<sup>7</sup>, G<sup>-7</sup>, C<sup>7</sup>, | 1<sup>st</sup> | A<sup>b6</sup>, B<sup>b-7</sup>, E<sup>b7</sup>, A<sup>bM7</sup>, G<sup>7</sup>
- Staff 3: C<sup>M7</sup>, B<sup>b/G</sup>, G<sup>-7</sup>, C<sup>7</sup>, | 2<sup>nd</sup> | C<sup>-7</sup>, F<sup>7</sup>
- Staff 4: B<sup>bM7</sup>, E<sup>b7</sup>, F<sup>6</sup>, D<sup>-7</sup>, G<sup>-7</sup>, C<sup>7</sup>, F<sup>6</sup>, FINE

# LOVE FOR SALE

Porter

Chord symbols and musical notation visible in the score include:

- Staff 1:** EbM7, Bb(M7), EbM7, Bb(M7)
- Staff 2:** EbM7, Eb-7, D7, Db, Db-7, Gb7, C-7(b9), F7
- Staff 3:** Bb-, EbM7, BbM7, EbM7
- Staff 4:** BbM7, EbM7, Eb-7, D7, DbM, Db-7, Gb7, C-7(b9)
- Staff 5:** F7(b9), Bb-6, Eb-7, Ab7, Db, Eb-7
- Staff 6:** F-7, E7, Eb-7, Ab7, Db, Eb-7, F-7, GbM7, F-7, Bb7
- Staff 7:** B7, Bb7, Eb-6, Eb-7, G-7(b9), C7, G-7(b9), C7, F#-7, B7
- Staff 8:** F-7(b9), E7, EbM7, Bb(M7), EbM7
- Staff 9:** BbM7, Eb, Eb-7, D7, Db, Db-7, Gb7, C-7(b9)
- Staff 10:** B7, last x, Bb-
- Staff 11:** Bb-, Bb-/Ab, G-7(b9)/F, Eb7, Eb-7, Eb-7, Db, C-7(b9), F7, BbM, AbM, BbM, AbM, BbM7

BLUESY

# LOVER MAN

LOVER

R. Rodgers

Bossa

# LUCKY SOUTHERN

K. Jorrett

DM7 DM7(#5) DMC DM7(#5)

DM7 E7 GM7 Bb7 A7

DM7 F#m7 DM7 E7

GM7 Bb7 A7 DM7 F#-7

E-7 F#-7 A-7 D7

GM7 G-7 D/F# F#7 E-7 Bb7 A7

DM7 Ebm7

FINE

# LULLABY OF BIRDLAND

Shearing

F- D<sup>7</sup>(b9) G<sup>7</sup> C<sup>7</sup> F- D<sup>7</sup>(b9) B<sup>b</sup>-7 E<sup>b</sup>7

A<sup>b</sup>M<sup>7</sup> F-7 B<sup>b</sup>-7 E<sup>b</sup>7 A<sup>b</sup>M<sup>7</sup> D<sup>b</sup>7 C<sup>7</sup>

A<sup>b</sup>M<sup>7</sup> E<sup>b</sup>7 A<sup>b</sup>M<sup>7</sup> F<sup>7</sup>(b9) B<sup>b</sup>-7

B<sup>b</sup>-7 E<sup>b</sup>7 A<sup>b</sup>M<sup>7</sup> F<sup>7</sup>(b9) B<sup>b</sup>-7

B<sup>b</sup>-7 E<sup>b</sup>7 A<sup>b</sup>M<sup>7</sup> C<sup>7</sup> F-7 D<sup>7</sup>(b9) G<sup>7</sup> C<sup>7</sup>

F- D<sup>7</sup>(b9) B<sup>b</sup>-7 E<sup>b</sup>7 A<sup>b</sup>M<sup>7</sup> F-7 B<sup>b</sup>-7 E<sup>b</sup>7

A<sup>b</sup>M<sup>7</sup> E<sup>b</sup>7 A<sup>b</sup>M<sup>7</sup>

FINE

# Lush Life

Strayhorn

The score includes the following chord progressions and melodic lines:

Staff 1:  $\text{Db}$   $\text{B}^7$   $\text{Db}\Delta^7$   $\text{B}^7$   $\text{Db}\Delta^7$   $\text{B}^7$   $\text{Db}\Delta$   $\text{Eb}^7$   $\text{Eb}\Delta$   $\text{F}\Delta^7$

Staff 2:  $\text{Ab}^7$   $\text{D}^9/\text{A}$   $\text{Db}^6/\text{Ab}$   $\text{D}^9$   $\text{Db}^6$   $\text{D}^7$   $\text{Db}^6$   $\text{C}^7$   $\text{F}^-$   $\text{F}^-6$

Staff 3:  $\text{F}^-7$   $\text{F}^-6$   $\text{F}^-$   $\text{G}^-7$   $\text{C}^7(\text{G})$   $\text{F}^-$   $\text{F}^-6$   $\text{F}^-7$   $\text{F}^-6$

Staff 4:  $\text{Db}/\text{F}$   $\text{E}^{\circ 7}$   $\text{Eb}^-7$   $\text{Ab}^9$   $\text{B}^9(\text{G})$   $\text{Bb}^9$   $\text{Bb}^7(\text{G})$   $\text{Eb}^-7$

Staff 5:  $\text{A}^7(\text{G})$   $\text{Eb}^-7$  (time)  $\text{Ab}^7$   $\text{Ab}^7+$   $\text{Db}$   $\text{D}^9$   $\text{Db}$   $\text{D}^9$

Staff 6:  $\text{Db}^6$   $\text{C}^9(\text{B})$   $\text{B}^{13}(\text{A})$   $\text{E}$   $\text{Eb}$   $\text{D}$   $\text{Db}$   $\text{D}^7$   $\text{Db}$   $\text{D}^7$   $\text{Db}$   $\text{Db}^9$   $\text{C}^{13}(\text{B})$

Staff 7:  $\text{F}$   $\text{E}$   $\text{Eb}$   $\text{Ab}^6$   $\text{Eb}^7+$   $\text{Ab}^6$   $\text{E}^-9$   $\text{A}^7(\text{G})$   $\text{D}$   $\text{D}^-7$   $\text{C}^6$   $\text{B}^7$   $\text{Bb}^9$   $\text{A}^7$   $\text{Ab}^9$

Staff 8:  $\text{Db}$   $\text{D}^7$   $\text{Db}$   $\text{D}^7$   $\text{Db}^6$   $\text{C}^9(\text{B})$   $\text{B}^{13}(\text{A})$   $\text{Bb}^7$   $\text{Bb}^7(\text{G})$   $\text{Eb}^-7$   $\text{Gb}^-9$   $\text{Gb}^-6$

Staff 9:  $\text{A}^9$   $\text{Ab}^9$   $\text{Db}\Delta$   $\text{Db}^-$   $\text{Gb}^7(\text{G})$   $\text{BA}^9$   $\text{F}^-11$   $\text{Bb}^7(\text{G})$   $\text{Eb}^-7$   $\text{Gb}^-9$   $\text{Gb}^-6$

Staff 10:  $\text{A}^9$   $\text{Ab}^9$   $\text{E}$   $\text{Eb}^6$   $\text{D}\Delta^7$   $\text{G}^9$   $\text{Db}^6/\text{Ab}$   $\text{D}^9$   $\text{Db}\Delta^7$  fine

# THE MAN I LOVE

G. Gershwin

lin E:

Slow Blues (c)  $A^b$   $(c^b)$   $A^b-7$   $(B^b)$   $E^b/G^b$   $b7^{\text{mm}}$

$(A)$   $F^7$   $(A^b)$   $B^b-7$   $b9$   $E^b7$   $[3]$   $A^b$   $D^bM7$

$C-7$   $F^b7$   $[2]$   $E^b7$   $A^b$   $D^bM7$   $A^b$   $D^b7$   $C^7$

$F-7$   $\text{FINE}$   $G^7$   $(b9)$   $G^7/F$   $F-7$   $C^7$

$F-7$   $G^7/F$   $G^7/F$   $F-7$   $C^7$   $D^b$   $E^b7$

LATIN

# MASH THEMIE

J. Mandel

INTRO: B<sup>-7</sup>

- Staff 1: B<sup>-7</sup>
- Staff 2: E<sup>-7</sup>, A<sup>7</sup>, D
- Staff 3: B<sup>-7</sup>, E<sup>-7</sup>, A<sup>7</sup> (said), A<sup>7</sup>, D
- Staff 4: B<sup>-7</sup>, F#<sup>-7</sup>/B, B<sup>7</sup>, E<sup>-7</sup>, A<sup>7</sup>
- Staff 5: D, B<sup>-7</sup>, GM<sup>7</sup>, D/F#, E<sup>-7</sup>, A<sup>7</sup>
- Staff 6: B<sup>-7</sup>, GM, D/F#
- Staff 7: E<sup>-7</sup>, A<sup>7</sup>, B<sup>-7</sup>, and finally "FINE"

**MEDITATION** Tobine

STRAIGHT

# MEMORIES OF TOMORROW

Jarrett

# MISTER LUCKY

H. Mancini

Med. Swing

**MISTY** E. GARNER

Chord symbols and musical notation details:

- Staff 1:  $Bb-7$ ,  $Ebm7$ ,  $Bb-7$ ,  $Ebm7$ ,  $AbM7$ ,  $Ab-7$ ,  $Db7$
- Staff 2:  $Ebm7$ ,  $C-7$ ,  $F-7$ ,  $Bb7$ ,  $G-7$ ,  $C7$ ,  $F-7$ ,  $Bb7$ ,  $FINE$
- Staff 3:  $Bb-7$ ,  $Ebm7$ ,  $AbM7$ ,  $A-7$
- Staff 4:  $D7$ ,  $F7$ ,  $G-7$ ,  $C7$ ,  $F-7$ ,  $Bb7$

D.S. al FINE  
(2nd Ending)

**MOONLIGHT IN VERMONT** K. Swessdorf

# MOONLIGHT SERENADE

**Staff 1:** Chords: F#m, F, A<sup>b</sup>o<sup>7</sup>, G<sup>-7</sup>, C<sup>o</sup>, C<sup>7</sup>, C<sup>7</sup>+

**Staff 2:** Chords: F, F#m<sup>7</sup>, A<sup>-7</sup>(b5), D<sup>7</sup>, G<sup>-7</sup>/B<sup>b</sup>

**Staff 3:** Chords: A<sup>-7</sup>, A<sup>b</sup>o<sup>7</sup>, G<sup>-7</sup>(b5), G<sup>-7</sup>, C<sup>9</sup>, C<sup>7</sup>+, A<sup>-7</sup>, D<sup>7</sup>(#9), G<sup>-7</sup>, C<sup>7</sup>(#9), F, (C<sup>-7</sup>F<sup>7</sup>)

**Staff 4:** Chords: B<sup>b</sup>M<sup>7</sup>, E<sup>b</sup>7, E<sup>-7</sup>, B<sup>b</sup>, A<sup>-7</sup>(b5), D<sup>7</sup>

**Staff 5:** Chords: B<sup>-7</sup>(b5), E<sup>7</sup>(b5), A<sup>-7</sup>(b5), D<sup>7</sup>, G<sup>-7</sup>, C<sup>7</sup>(#9)

**Ending:** D. S. al 2<sup>nd</sup> ending

STRAIGHT

# MY CHERIE AMOUR

Wonder

CM7 FM7 F7(b5) GM7 (D7)

GM7 C7(sus4) FM7 D7 GM7

C7(sus4) FM7 D7 CM7 D7

F7 E7 A7 D7 G6 A7 D7

# MY FAVORITE THINGS

R. Rodgers

# MY FOOLISH HEART

Washington/Young

# MY FUNNY VALENTINE

Rodgers/Hart

BALLAD

# MY ONE AND ONLY LOVE

Wood/Mellin

FM7 A-7 G-7 C7 C#o7 D-7 Bbm7 A-7 D7  
G-7 C7 C#o7 D-7 G7 G-7 C7 C7/Bb A-7 Ab7 G-7 Gb7  
FM7 A-7 B-7(b9) Bb7 A-7 D7sus4 G-7 C7  
G-7 C7 C#o7 D-7 G-7 C7 F B-7(b9) E7  
A- A-+5 A-6 A-7 B-7(b9) E7 A- A-+5 A-6 A-7 B-7(b9) E7  
A- A-7 F#-7(b9) F7 E-7 Eb7 D-7 Db-7 Gb7  
D.C. al Coda

G-7 C7 Bb-7 Eb7 Db-7 Gb7 FM7  
FINE

# MY ROMANCE

R. Rogers

Staff 1: G7, CM7, D-7 (FM7), E-7, FM7, F#-7(b9), B7(b9), D-7, G7, CM7, E7 alt.

Staff 2: A-7, Bb7(b9), E-7, A7(b9), D-7, G7, CM7, C7, FM7, Bb7(b9)

Staff 3: CM7, G-7, C7, FM7, Bb7(b9), CM7, F#-7(b9), B7(b9), E-7

Staff 4: A-7, D7, D-7, G7, CM7, C7 sus4, FM7, A7+, D-, D-7/c

Staff 5: B-7(b9), E7 alt., A-7, Bb7(b9), E-7, A-7, D-7, G7, CM7

The score concludes with a double bar line and the word "FINE".

# MY WAY

Revue  
+ Francoise

Slow

# NANCY

Van Heusen

Chord progression and notation details:

- Staff 1: G7, F-7, Bb7, Eb, Ab9, Eb, D, F#7
- Staff 2: F-, F-6, G7, C, G7, F7, F-7, Bb7, G7, C-7, Ab-
- Staff 3: Eb, G7, C-, Eb+, C-7, F9, Ab-
- Staff 4: Eb, F-7, Bb7, G7, C-7, F-7, F-7, Bb7, G7

D.C. al Fine Ending

Med. Up

# NARDIS

MILES

NEW YORK - NEW YORK

John Kander

[illegible]

# NIGHT & DAY

Latin

F#M7 F7 BbM7 Bb6

F#M7 F7 BbM7 Bb6 E-7(b9)

Eb-7 D-7 Dbo C-7 F7

BbM BbM7 Db Eb- F- Eb- 37

BbM7 E-7(b9) Eb-7 D-7

Dbo C-7 F7 Bb

FINE

# ON A CLEAR DAY

MED. SWING

Chords and notes (Measure 1): D7, Gm7, C7, B-7, E7, A-7, F7, Bb7, D-7, G7, Cm7, A7, A-7, D7, Gm7, B-7, E7, A-7, B-7.

Chords and notes (Measure 2): C, B-7, A-7, D7, G6, A-7, D7, A-7, B-7, C, B-7, A-7, D7, G6.

The piece ends with a "fine" marking.

# ONCE I HAD A SECRET LOVE

Swing Ballad

- Staff 1: EbM7, F-7, Bb7, EbM7, F-7, Bb7, EbM7
- Staff 2: G-7, C7(b9), F-7, Bb7, F-7, Bb7, F-7, Bb7
- Staff 3: F-7, Bb7, EbM7, C-7, F-7, Bb7, C-7, F7
- Staff 4: BbM7, Bb-7, Eb7, AbM7, Ab7, Db7, EbM7
- Staff 5: F-7, Bb7, G-7, C7(b9), F-7, F-7, Bb7(b9), Eb6

Latin Ballad

# ONCE I LOVED

**Staff 1:** G<sup>-7</sup>, C<sup>+7</sup>, FM<sup>7</sup>, F<sup>#o7</sup>, G<sup>-7</sup>, G<sup>#o7</sup>

**Staff 2:** A<sup>-7</sup>, A<sup>-7/G</sup>, F<sup>-7</sup>, B<sup>b+7</sup>, E<sup>bM7</sup>, E<sup>-7(b5)</sup>

**Staff 3:** A<sup>7(b9)</sup>, DM<sup>7</sup>, D<sup>7(b9)</sup>, DM<sup>7</sup>, G<sup>7</sup>, CM<sup>7</sup>

**Staff 4:** F<sup>7</sup>, B<sup>bM7</sup>, B<sup>o7</sup>, B<sup>b-6</sup>

**Staff 5:** A<sup>-6</sup>, A<sup>b7(b5)</sup>, G<sup>7</sup>, G<sup>-7</sup>, A<sup>7(b9)</sup>, D<sup>-6</sup>

Final

# ONE NOTE SAMBA

Jobim

LATIN

# OUR DAY WILL COME

Hillard & Garson

# OUR LOVE IS HERE TO STAY

Gershwin

# OVER THE RAINBOW

H. Arlen

Chords and notation visible in the score:

- Staff 1: Eb, C-, G-, Ab, Eb, Ab, Ab-
- Staff 2: Eb, C-, F7, B7, Eb (first ending), Eb (second ending), Eb, F-7, Bb7
- Staff 3: Eb, Eo, F-7, Bb7, Eb, A-7(b9), D7, G-7, C7, F-7, Bb7
- Staff 4: Eb, C-, G-, Ab, Eb, Ab, Ab-, Eb, C-
- Staff 5: F7, Bb7, Eb, fine

BALLAD

# PEOPLE

J. Styne

The chords and melodic lines are as follows:

- Staff 1: Bb6, F7(sus4), Bb6, F7(sus4), BbM (triplets).
- Staff 2: A7, D7, G7, A7(b9), G7, A7(b9).
- Staff 3: G7, G7(b9), E7, F6, G/B, Bb°, F/A, Ab°, G7.
- Staff 4: C7(sus4), FM7 (triplets), F-7, Bb7, EbM7.
- Staff 5: C-7, F7, Bb7, F-7, Bb7sus4, Eb, C-7, F7, G7.
- Staff 6: E7(b9), Bb6, G7, C-7, F7, Bb6, Bb7(sus4), EbM7, A7, Bb, G7, C7, F7, Bb (triplets).

# RAINDROPS KEEP FALLIN' ON MY HEAD

Barclay

Light Swing

- Staff 1: F, FM7, F7
- Staff 2: Bb, A-7, D7, A-7, D7, G-7
- Staff 3: G-7, C7sus4, C7, C7sus4, C7, F
- Staff 4: FM7, Bb, C, C7, A-7
- Staff 5: A-7, D7, G-7, C7, Bb, C, Bb, C
- Staff 6: C7sus4, C7, F, FM7, G-7, C7sus4, F, FINE

# Rock BEAT

# THE RAVEN

Jarrett

Rock Beat THE RAVEN

T. Monk

BALLAD

[illegible]

# SCRAPPLE FROM THE APPLE

C. Parker

# SEA JOURNEY

C. Correa

Latin

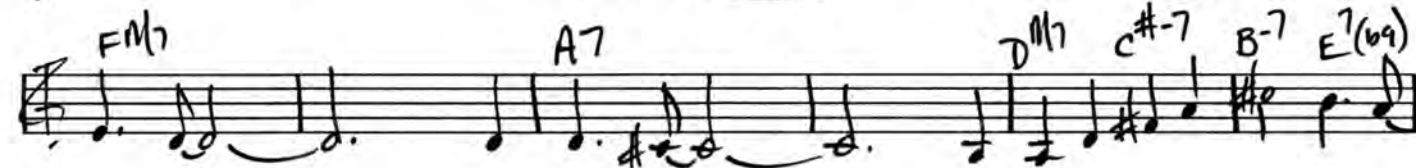
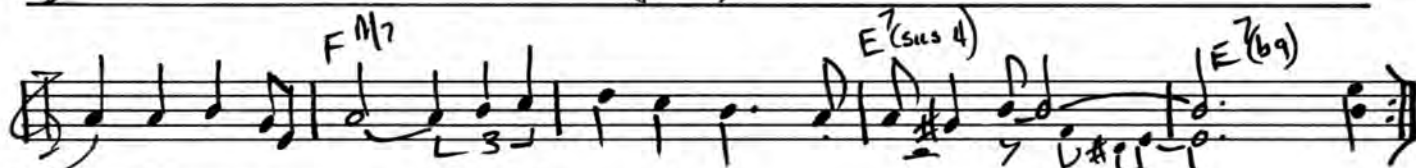
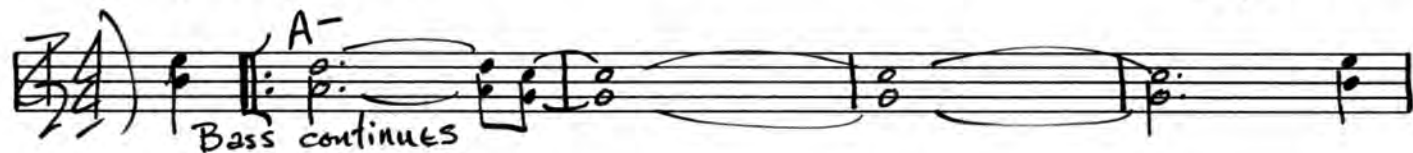

Montuna - fade

# SEND IN THE CLOWNS

Sondheim

Slow

MED. UP

INTRO:

# SEVEN STEPS TO HEAVEN

MILES

# SHADOW OF YOUR SMILE

Mandel

Chord symbols and musical notation visible in the score include:

- Staff 1: F#-7, B7, (F) E-7, A7
- Staff 2: A-, D7, A7(6s), G#7, CM7, F#-7(6s), B7sus, B7
- Staff 3: E-, E7/D, C#-7(6s), F#7, C7, B7sus, B7
- Staff 4: F#-7, B7, (F) E-7, A7, A-7, D7, C7
- Staff 5: B-7(6s), E7(6s), E7, A-7, C-, F13, B-7, F7
- Staff 6: E7sus, E7(6s), A13, Eb7, D7sus, C- D7(6s), G6

The score ends with a double bar line and the word "finé".

SWING

# SHINY STOCKINGS

F. Foster

# SKYLARK

Alviseo/Carmichael

# SMOKE GETS IN YOUR EYES

J. Kern

# SOFTLY, AS I LEAVE YOU

Chords and notes across the staves:

- Staff 1: C, A<sup>-7</sup>, D<sup>-7</sup>, G<sup>7</sup>, C, A<sup>-7</sup>, D<sup>-7</sup>, G<sup>7</sup>, C, C/E
- Staff 2: F, D<sup>-</sup>, E<sup>-</sup>, A<sup>-</sup>, D<sup>-7</sup>, G<sup>7</sup>, E<sup>b</sup>M, C<sup>-</sup>, F<sup>-7</sup>, B<sup>b7</sup>, E<sup>b</sup>M, C<sup>-</sup>
- Staff 3: F<sup>-7</sup>, B<sup>b7</sup>, E<sup>b</sup>, G<sup>7</sup>, A<sup>b</sup>, F<sup>-</sup>, G<sup>-</sup>, C<sup>7</sup>(<sup>b9</sup>), F<sup>-7</sup>, B<sup>b7</sup>
- Staff 4: C, A<sup>-</sup>, D<sup>-7</sup>, G<sup>7</sup>, C, A<sup>-</sup>, D<sup>-</sup>, G<sup>7</sup>(<sup>E<sup>7</sup></sup>/<sub>G<sup>7</sup></sub>), A<sup>-</sup>, A<sup>-7</sup>, F<sup>M</sup>
- Staff 5: A<sup>b</sup>, F<sup>-7</sup>, C<sup>M</sup>, A<sup>-7</sup>, D<sup>-</sup>, G<sup>7</sup>, F<sup>-7</sup>
- Staff 6: C, A<sup>-7</sup>, D<sup>-7</sup>, G<sup>7</sup>, C, D<sup>-7</sup>, G<sup>7</sup>, C, F<sup>-6</sup>, C, FINE

# SOME OTHER TIME

Bernstein, Comden, Green

BALLAD

Staff 1:  $C^M7$   $G^7sus4$   $C^M7$   $G^7sus4$   $C^M7$   $G^7sus4$   $B^bM7$   $C^7$   $D$   $F^7/E^b$

Staff 2:  $E^7$   $A^7sus4$   $D^7$   $E^7$   $F^M7$   $G^7sus4$   $C^M7$   $G^7sus4$   $C^M7$   $G^7sus4$   $C^M7$   $B^b7$   $E^b7$   $(b^b)$

Staff 3:  $A^bM7$   $E^b7sus4$   $A^bM7$   $E^b7sus4$   $A^bM7$   $E^b7(69)$   $A^bM7$   $A^M7(11)$  (fine)

Staff 4:  $A^bM7$   $G^7(b13)$   $C^M7$   $E^7$   $A^7$   $E^b7$   $D^7sus4$   $D^7$   $G^7sus4$  D.C. al fine

# SOMEDAY MY PRINCE WILL COME

Churchill

Staff 1: FM7, A+7, Bbm7(♯11), D+7, G-7, D+7, G-7

Staff 2: C7, Bb-7, A-7, Ab0, G-7, C7, Bb-7, A-7, Ab0

Staff 3: G-7, C7, FM7, A+7, Bbm7(♯11), D+7, G-7

Staff 4: D+7, G-7, C7, FM7, C-7, F+7, Bbm7, E7(♯9)

Staff 5: A-7, D7(♯9), G-7, C7(♯9), A-7, D7, G-7, C7, FM7

Ballad

# SOMETHING

G. Harrison

# SONG FOR MY FATHER

H. Silver

Mod. Lateral

Form: AAB

# THE SONG IS YOU

Kern

**Chords and Musical Notation:**

- Staff 1:  $C^{M7}$ ,  $E^{b07}$ ,  $D^{-7}$ ,  $G^7$ ,  $E^{-7}$ ,  $A^7$ ,  $D^{-7}$ ,  $G^7$ . Includes triplets and a  $\sharp 3$  marking.
- Staff 2:  $C^{M7}$ ,  $E^{-7}$ ,  $G^9$ ,  $D^{-7}$ ,  $G^7$ ,  $D^{-7}(G^5)$ ,  $G^7$ ,  $E^{-7}$ ,  $A^7$ ,  $D^{-7}$ ,  $G^7$ . Includes a  $\sharp 3$  marking.
- Staff 3:  $C^{M7}$ ,  $A^7$ ,  $D^{-7}$ ,  $G^7$ ,  $C^M$ . Includes a  $\sharp 3$  marking.
- Staff 4:  $E^{M7}$ ,  $F\sharp^{-7}$ ,  $B^7$ ,  $E^{M7}$ ,  $B^{b-7}$ ,  $E^{b7}$ .
- Staff 5:  $A^{b-7}$ ,  $D^{b7}$ ,  $G^{b7}$ ,  $B^7$ ,  $G^7$ . Includes a  $\sharp 3$  marking.
- Staff 6:  $C^{M7}$ ,  $E^{b07}$ ,  $D^{-7}$ ,  $G^7$ ,  $C^{M7}$ ,  $C^7$ ,  $F^{M7}$ ,  $F-6$ . Includes a  $\sharp 3$  marking.
- Staff 7:  $E^{-7}$ ,  $A^7$ ,  $D^{-7}$ ,  $G^7$ ,  $C^M$ ,  $(D^{-7} G^7)$ . Includes a  $\sharp 3$  marking.

'DUKE'

LATIN

# SPAIN

Corea

("Godfather")

# SPEAK SOFTLY LOVE

Calypso

# ST. THOMAS

Caribbean folk tune

Ballad

# STARDUST

Hoagy Carmichael

# STARS FELL ON ALABAMA

Frank Perkins

# STELLA BY STARLIGHT

V. Young

- Staff 1:  $F^{-7}(b9)$ ,  $E^{-7}(b9)$ ,  $A^7(b9)$ ,  $C^{-7}$ ,  $F^7$ ,  $F^{+7}$ ,  $F^{-7}$ ,  $Bb^7(b9)$
- Staff 2:  $E^b6$ ,  $A^b7$ ,  $Bb^6$ ,  $E^{-7}(b9)$ ,  $A^7(b9)$ ,  $D^{-6}$ ,  $Bb^{-7}$ ,  $E^b7$ ,  $F^6$
- Staff 3:  $E^{-7}$ ,  $A^7$ ,  $A^{-7}(b9)$ ,  $D^7(b9)$ ,  $G^7(b9)$ ,  $C^{-7}$
- Staff 5:  $G^7(b9)$ ,  $F^7(b9)$ ,  $Bb^6$ , ending with a double bar line and the word "FINE".

H. Arben

alt. = triad of  $b5$  juxtapose over steps  $\begin{matrix} b7 \\ 3 \\ 1 \end{matrix}$

# SUGAR

Turrentine

SWING

hansen/cincinnati

# THE SUMMER KNOWS

**Staff 1:** Annotations include  $F^-$ ,  $F^-/E$ ,  $F^-/E^b$ , and  $D^-7(b5)$ .

**Staff 2:** Annotations include  $B^b-$ ,  $B^b/A$ ,  $B^b/A^b$ ,  $G^-7(b5)$ ,  $C^7(b9)$ , and  $F$ .

**Staff 3:** Annotations include  $B^b7/F$ ,  $F$ ,  $C^7/F$ ,  $B^bM^7$ ,  $B^b7(b5)$ ,  $E^7(b9)$ ,  $A^bM^7$ , and  $E^7(b9)$ .

**Staff 4:** Annotations include  $A$ ,  $E^b7(b9)$ ,  $A^bM^7$ ,  $E^b7(b9)$ ,  $A^bM^7$ ,  $D^7(b9)$ ,  $G$ ,  $G^-7$ ,  $C^7(b9)$ , and  $F/C$ .

**Staff 5:** Annotations include  $B^b7/C$ ,  $F/C$ ,  $B^b7/C$ ,  $F^-/C$ ,  $F^o/C$ ,  $G^-7(b5)/C$ , and  $F^-$ .

# SUNSHINE OF MY LIFE

Wonder

CM9

INTRO - 2x's

G7 (W.T.)

C6 FM E-7 A13(b9) / Eb D-7

G7 C6 D-7 G7 C6 D-7 G7

finé

C6 D-7 G7 C6 D-7 G7 B-7

E7 A6 B-7 Bb7 A-7

D7(sus4) G7(sus4)

D.S. at finé

# SWEET HENRY

S. Swallow

Straight

- Chords: D, F#-7/C#, B-, B-7/A, G, CM7, D, B-, B-7/A, E7/G#, A, G, A7(sus4), D, A/E, E, E/D, D, A/C#, E/B, B, E/B, B7, E/B, G/D, D7, G, E7/G#, A7, (UNISON), G/D, D, D/C, C, G/D, D/A, A, D/A, A7, D/A.
- Notations: "VAMP:" is written below the final measure of the main section.

ENDING

- Chords: D, F#-7/C#, B-, B-7/A, G, CM7, D.
- Notations: "Rit." is written below the final measure, and "fade" is written below the final measure.

# TAKE FIVE

Desmond

- Staff 1: A-7, D-, A-7, D-, A-7, D-, A-7
- Staff 2: D-, A-7, D-, A-7, D-, A-7, D-, A-7, D-
- Staff 3: Bb, G-7, A-7, D-7, G-7, C7, F, F7+
- Staff 4: Bb, G-7, A-7, D-7, G-7, C7, E-7(b9), A7
- Staff 5: D-, A-7, D-, A-7, D-, A-7, D-, A-7
- Staff 6: D-, A-7, D-, A-7, D-, A-7, D-

The piece ends with a "fine" marking.

hansen/cincinnati

# TAKE THE "A" TRAIN

Strayhorn

C D<sup>7</sup>(b<sup>9</sup>) D<sup>-7</sup>

G<sup>7</sup> C F C

F D<sup>7</sup>

D<sup>-7</sup> G<sup>7</sup> G<sup>7</sup>(b<sup>9</sup>)

D.C. al 2<sup>nd</sup> Ending

fine

# TANGERINE

Schertziinger

Swing

**Staff 1:** Chords: D<sup>+</sup>7, G<sup>-</sup>7, C<sup>7</sup>, F<sup>6</sup>, D<sup>-</sup>7, G<sup>-</sup>7, C<sup>7</sup>. Melody: G4, A4, B4, C5, B4, A4, G4.

**Staff 2:** Chords: G<sup>-</sup>7, C<sup>7</sup>, F<sup>M</sup>7, D<sup>+</sup>7, G<sup>-</sup>7, C<sup>7</sup>, F<sup>6</sup>, B<sup>-</sup>7(G), E<sup>7</sup>(G#). Melody: G4, A4, B4, C5, B4, A4, G4.

**Staff 3:** Chords: A<sup>M</sup>7, F<sup>#</sup>-7, B<sup>-</sup>7, E<sup>7</sup>, A<sup>7</sup>, D<sup>7</sup>(G#), G<sup>-</sup>7, C<sup>7</sup>. Melody: G4, A4, B4, C5, B4, A4, G4.

**Staff 4:** Chords: F<sup>6</sup>, D<sup>-</sup>7, G<sup>-</sup>7, C<sup>7</sup>, G<sup>-</sup>7, C<sup>7</sup>, A<sup>7</sup>, D<sup>7</sup>(G#), F<sup>3</sup>7. Melody: G4, A4, B4, C5, B4, A4, G4.

**Staff 5:** Chords: G<sup>-</sup>7, G<sup>-</sup>/F, E<sup>-</sup>7(B#), A<sup>7</sup>, D<sup>-</sup>7, G<sup>7</sup>, G<sup>-</sup>7, C<sup>7</sup>, F<sup>M</sup>. Melody: G4, A4, B4, C5, B4, A4, G4.

# TEARS

Deodato

- Staff 1: C<sup>9</sup>, C<sup>-9</sup>/F, F<sup>9</sup>, B<sup>b</sup>6<sup>9</sup>/F, D<sup>b</sup>9 M<sup>7</sup>/F
- Staff 2: C<sup>-9</sup>/F, F<sup>7</sup>(b<sup>9</sup>), B<sup>b</sup>6<sup>9</sup>/F, G<sup>7</sup>(#<sup>9</sup> b<sup>5</sup>)
- Staff 3: B<sup>b</sup>6<sup>9</sup>/F, B<sup>b</sup>6<sup>9</sup>, D<sup>-9</sup>, D<sup>-9</sup>/G
- Staff 4: C M<sup>9</sup>/G, E<sup>b</sup>9 M<sup>7</sup>/G, D<sup>-9</sup>/G, G<sup>9</sup>
- Staff 5: A<sup>b</sup>-<sup>9</sup>, G<sup>7</sup>(D<sup>b</sup>7), C<sup>9</sup>, C<sup>-9</sup>/F, C<sup>-9</sup>/G
- Staff 6: D<sup>-7</sup>(b<sup>5</sup>), G<sup>7</sup>(#<sup>9</sup> b<sup>5</sup>), C<sup>-9</sup>, C<sup>-9</sup>/F

The score ends with a double bar line and the text "D.C. al Coda".

- Staff 1: B<sup>b</sup> M, B<sup>b</sup>-<sup>9</sup>, B<sup>b</sup> M, B<sup>b</sup>-<sup>9</sup>, B<sup>b</sup> M

The score ends with the word "fine".

# Tell Me A Bedtime Story

Hancock

LATIN

GM7 F#-7

GM7 F#-7

GM7 F#-7 GM7

F#-7 B-7sus4 BM7 GM7 EM7

CM7 BM7 GM7 EM7 CM7 F#-7

B7 EM7 A13 DM7

G13 CM7 BM7 GM7 EM7 CM7 BM7 A-9

CM7 BM7 GM7 EM7 CM7 BM7 A-9

Ab-7 E-7 C#-7

D#-7 E-7 F#-7 D.S. al fine

# TENDERLY

W. Gross

Ballad

Brandt & Haymes

MODERATE

# THAT'S ALL

hansen/cincinnati

# THERE IS NO GREATER LOVE

Ishan Jones

- Staff 1: B<sup>b</sup>M<sub>7</sub>, E<sup>b</sup>7/A, A<sup>b</sup>7, G<sup>7</sup>, C<sup>7</sup>
- Staff 2: F<sup>7</sup>, B<sup>b</sup>M<sub>7</sub>, E<sup>b</sup>7/A, A<sup>b</sup>7
- Staff 3: G, C<sup>7</sup>, C<sup>-7</sup>, F<sup>7</sup>, B<sup>b</sup>, A<sup>-7</sup>(G<sub>5</sub>), D<sup>7</sup>(G<sub>9</sub>), G<sup>-</sup>
- Staff 4: A<sup>-7</sup>(G<sub>5</sub>), D<sup>7</sup>(G<sub>9</sub>), G<sup>-</sup>, A<sup>-7</sup>(G<sub>5</sub>), D<sup>7</sup>(G<sub>9</sub>), G<sup>-7</sup>, C<sup>7</sup>, F<sup>7</sup>, B<sup>b</sup>M<sub>7</sub>
- Staff 5: E<sup>b</sup>7/A, A<sup>b</sup>7, G<sup>7</sup>, C<sup>7</sup>, C<sup>-7</sup>, F<sup>7</sup>, B<sup>b</sup>, (CF<sup>7</sup>)

# THERE WILL NEVER BE ANOTHER YOU

Warren/Gordon

Chords and musical notations:

- Staff 1: EbM7, D-7(b9), G7(b9)
- Staff 2: C-7, C7, F7/B, Bb-7, Eb7, AbM7
- Staff 3: (F-7)(b9), D(b7)(b9), EbM7, C-7, F7, C-7, F7, F-7
- Staff 4: Bb7, C-7(b9)/F, EbM7, D7/Ab, G-7, C7, F-7, Bb7, EbM7

# THIS IS ALL I ASK

# THE TELEPHONE SONG

Menegal

MELO. UP

Chords and notation across staves:

- Staff 1: G<sup>-7</sup> C<sup>7</sup> G<sup>-7</sup> C<sup>7</sup> G<sup>-7</sup> C<sup>7</sup> G<sup>-7</sup> C<sup>7</sup>
- Staff 2: C<sup>-7</sup> F<sup>7</sup> C<sup>-7</sup> F<sup>7</sup> C<sup>-7</sup> F<sup>7</sup> C<sup>-7</sup> F<sup>7</sup>
- Staff 3: B<sup>b</sup> A<sup>7</sup> D<sup>-7</sup> G<sup>7</sup> G<sup>7</sup> C<sup>7</sup>
- Staff 4: B<sup>-7</sup> E<sup>7</sup>+9 A<sup>-</sup> B<sup>-7</sup> E<sup>7</sup> A<sup>-</sup>
- Staff 5: B<sup>-7</sup> E<sup>7</sup>+9 A<sup>-</sup> G<sup>-7</sup> C<sup>7</sup> A<sup>-7</sup> D
- Staff 6: B<sup>b</sup>-7 E<sup>b</sup>7 A<sup>-</sup> D<sup>7</sup> A<sup>b</sup>-7 D<sup>b</sup>7 G<sup>-7</sup> C<sup>7</sup> F.

finé

# THREE FLOWERS

McLOY TYNER

INTRO: 2x's

# THRIVING FROM A RIFF

C. Parker

Chord symbols: Bb, G7(b9), C-7, F7, D-7, G7(b9), C-7, F7, Bb, Bb7, Eb7, Eo7, D-7, G7(b9), C-7, F7, G7, C7, F7.

Performance markings: fine, D.C. al 2nd ending.

# TRISTE

Jobim

- Staff 1: DM7, D-7, D-6
- Staff 2: DM7, F#-7, B7, E-7
- Staff 3: A7, F#-7, Db7(#9), GbM7
- Staff 4: Db7, F#6, E-7 sus4, DM7
- Staff 5: A-7, D7, GM7, G-7
- Staff 6: F#-7, FM7, E-7, A7, DM7

Ballad

# UNTIL ITS TIME FOR YOU TO GO

Buffy St. Marie

# UP JUMPED SPRING

F. Hubbard

Med. Up

DIXIELAND  
SWING

# UP THE LAZY RIVER

Hoagy Carmichael

Chord symbols visible in the score include: D7, D7, Db7, C7, F#b7, G7, G, Ab9, G9, C7, C6, Db7, C7, F, C7, Bb7, F (E7, Eb7), Bb, Bb7, F, Eb7, Eb6, D7, G9, C7, F, Eb7, D7, G7, C7, F.

# VIRGO

W. Shorter

- Staff 1: FM7, B<sup>b</sup>-7, E<sup>b</sup>7, D-7(9), B<sup>b</sup>13, AM7
- Staff 2: A-9, F-7, B<sup>b</sup>7, E-7(9), E<sup>b</sup>13, DM7, D-7
- Staff 3: C-7, F7, E<sup>b</sup>7, D7, G-7, A<sup>b</sup>7, D<sup>b</sup>M7, D<sup>9</sup>, G7
- Staff 4: G-7, C<sup>#</sup>-7, F<sup>#</sup>7, FM7, B<sup>b</sup>7, E<sup>b</sup>7, D-7(9), B<sup>b</sup>13
- Staff 5: AM7, A-7, F-7, B<sup>b</sup>7, E-7(9), E<sup>b</sup>13, D-7, D<sup>b</sup>7
- Staff 6: C-7, F7, B<sup>b</sup>M7, E+7, (A+7), D-7, (G-7 C1)

Med. Up

# WALTZ FOR A LOVELY WIFE

Phil Woods

## WALTZ FOR DEBBY

LIGHTLY

Chords and notation include:

- Staff 1: A-7, D-7, G-7, C7, A7/G, D7/F#, G7/F
- Staff 2: C7/E, F7/Eb, Bb/D, G7(b9)/Db, C7, C7/Bb, A-7, D7
- Staff 3: G-7, C7, A-7, D-7, G-7, C7, A7/C#
- Staff 4: D7/C, G7/B, C7/Bb, A7/C#, D-7, D7/C, B7, E7, E7/D
- Staff 5: AM7/C#, B-7, AM9, Ab7(sus4), G-7, C7, A-7
- Staff 6: D7, G-7, A7, D-7, C-7, Bbm7, A7
- Staff 7: D-7, G7, Abm7, Dbm7, G-7, C7
- Staff 8: A-7, D-7, G-7, C7, A7/G, D7/F#, G7/F
- Staff 9: C7/E, F7/Eb, Bbm7/D, G7(b9)/Db, C7, C7/Bb, A-7, D7(sus4), D7, C-7
- Staff 10: B-9, A7(sus4), E7/G#, F#m7/A, C7/G, C7/F, Bbm7, A7, D-7
- Staff 11: G7, A7/C, Ab7/C, G7/C, C7, SOLOS IN 4 TWO CHANGES PER BAR

Ending section (3 TIMES):

- ENDING: Gbm7, AM7, Gm7, C7(b9), F#m7
- Rit. ... FINE

**Bossa** WATCH WHAT HAPPENS **Legrand**

**Staff 1:** Chords: EbM7, Eb6, F7, F-7. Fingering: L3, L3.

**Staff 2:** Chords: Bb7, EbM7, EM7, FM7, EM7, EbM7, EM7, FM7, F#M7. Fingering: L3, L3.

**Staff 3:** Chords: GM7, GM6, G-7, C9, FM7.

**Staff 4:** Chords: F6, F-7, Bb7, EbM7, Eb6, F7. Fingering: L3, L3.

**Staff 5:** Chords: F-7, Bb7, Eb, EG, D6. Fingering: L3, L3.

**Staff 6:** Chords: Eb, EG, D6, EbM7, (F-7/Bb7). Ends with "FINE".

**LATIN WAVE** *Sobim*

# THE WAY WE WERE

Hamelisch

STRAIGHT

AM C#-7 DM7 F#-9 F#7/E DM7 C#-7 (sus4) C#7

F#-7 F#7/E DM7 E7 AM7 F#-7 B-7 E7 AM7 A7

DM7 C#-7 B-7 C#-7 F#7 (sus4) F#7 B-7 B-7/A

B-7/E E7 AM7 D/E E7

D.S. al Coda

DM7 C#-7 F#-7 F#7/E DM7 C#-7

DM7 C#-7 DM7 C#-7 F#-7

B-7 B-7/E AM7 DM7 D/E A DM7 AM7

# WE'VE ONLY JUST BEGUN

# WHAT A DIFFERENCE A DAY MAKES

Chords and markings visible in the score:

- Staff 1:  $G^{-7}$ ,  $C^7$ ,  $F$
- Staff 2:  $G^{-}$ ,  $E^b7$ ,  $C^7$ ,  $C^{+7}$ ,  $P.F.M.$ ,  $E^{-7}$ ,  $A^7$ ,  $F^{-7}$ ,  $A^7$
- Staff 3:  $D^{-7}$ ,  $D^{-7}$ ,  $G^7$ ,  $D^{-7}$ ,  $G^7$ ,  $C^7$
- Staff 4:  $F^7$ ,  $B^b$ ,  $B^b$ ,  $F$
- Staff 5:  $F^{o7}$ ,  $G^{-7}$ ,  $C^7$ ,  $F$ , *finé*

# WHAT ARE YOU DOING THE REST OF YOUR LIFE

M. Legrand

BALLAD

Chord symbols and musical notation details:

- Staff 1: E<sup>7</sup>(alt), A<sup>-</sup>, A<sup>-</sup>/G<sup>#</sup>, A<sup>-</sup>/G, F<sup>#</sup>7(b9), FM7
- Staff 2: A<sup>-</sup>/E, D<sup>-</sup>, D<sup>-</sup>7/C, B<sup>-</sup>7(b9)
- Staff 3: E<sup>7</sup>(alt), A<sup>-</sup>, A<sup>-</sup>/G<sup>#</sup>, A<sup>-</sup>/G, F<sup>#</sup>7(b9), FM7
- Staff 4: A<sup>-</sup>/E, D<sup>-</sup>, D<sup>-</sup>7/C, B<sup>-</sup>7(b9), E<sup>7</sup>(b9), AM7
- Staff 5: B<sup>-</sup>7(b9), E<sup>7</sup>(b9), AM7, B<sup>-</sup>7(b9), E<sup>7</sup>(b9)
- Staff 6: AM7, A<sup>b</sup>7, D<sup>b</sup>7(b9), G<sup>b</sup>M7, G<sup>-</sup>7, C<sup>7</sup>(b9)
- Staff 7: FM7, E<sup>7</sup>(alt), A<sup>-</sup>, A<sup>-</sup>/G<sup>#</sup>, A<sup>-</sup>/G, F<sup>#</sup>7(b9), FM7
- Staff 8: A<sup>-</sup>/E, D<sup>-</sup>, D<sup>-</sup>7/C, B<sup>-</sup>7(b9), E<sup>7</sup>sus4, E<sup>7</sup>(b13)
- Staff 9: FM7, B<sup>-</sup>7(b9), E<sup>7</sup>(b9), FM7, F<sup>7</sup>(b9)/B, A<sup>-</sup>/E
- Staff 10: B<sup>-</sup>7(b9), E<sup>7</sup>(b9), A<sup>-</sup>, B<sup>-</sup>7(b9), E<sup>7</sup>(alt), A<sup>-</sup>, B<sup>-</sup>7(b9), E<sup>7</sup>(b9), A<sup>-</sup>

# What Game Shall We Play Today

C. Corea

**LATIN**

CM E7(b9) FM F#°

CM/G D7/G CM/G G#°

A-7 G#° CM/G A7(b13) D-

D7 G7 CM

FM CM FM CM

FM CM [verse] FM CM

FM CM C/b C/A C/G FM

E-7 EbM7 D7sus4 E-7 FM7

G7 A-6 FM

CM FM CM

1. FM 2. FM CM FINE

DOLEDO

WHAT NOW MY LOVE

Chords: F7(b9), F#M7, FM7, G-7, C7, FM7, F7(b9), FM7, F7, BbM7, C7, A-7, D7, G-7, C7, FM7, F7, Bb-7, Eb7, AbM7, DbM, Bb-7, Bb7, G-7, C7, FM7, G-7, C7, FM7.

fine

# WHEN I FALL IN LOVE

Heyman & Young

# WHEN LIGHTS ARE LOW

Benny Carter

# WHEN SUNNY GETS BLUE

fisher/segal

slow

# WHEN YOU WISH UPON A STAR

Harline

# WHISPER NOT

B. Golson

Med. Blues

1st AG - AFTER SOLOS

SLOW

# WILLow WEEP FOR ME

D.C. al fine

# WINDOWS

Corea

JAZZ  
WALTZ

JAZZ WALTZ

# WIVES AND LOVERS

Backerach

Chord symbols present in the score:

- Staff 1: F-9
- Staff 2: G-9
- Staff 3: G-9, C7, C-7, F7(b9), A-7
- Staff 4: D7, EbM7, D7sus4, D7, DbM7, C7sus4
- Staff 5: F-9, F-9, Bb9, Eb6
- Staff 6: Eb7, F-9, F-9, Bb9, EbM6

The piece concludes with a double bar line and the word "FINE" written below the final staff.

SWING

# YARDBIRD SUITE

C. Parker

hansen/cincinnati

turn around  $C/E^b \mid D-/D^b \mid$

# YESTERDAY

Lennon/McCartney

STRAIGHT

Chords and notation details:

- Staff 1: FM, E<sup>-7</sup>, A<sup>7</sup>, D<sup>-</sup>, D<sup>-7</sup>/C, B<sup>b</sup>, C<sup>7</sup>
- Staff 2: FM, (A<sup>7</sup>+) C, D<sup>-7</sup>, G<sup>7</sup>, B<sup>b</sup>, FM, B<sup>b</sup> (2), FM
- Staff 3: E<sup>-7</sup>, A<sup>7</sup>, D<sup>-</sup>, C, B<sup>b</sup>, D<sup>-7</sup>/A, G<sup>-7</sup>, C<sup>7</sup>, FM, E<sup>-7</sup>, A<sup>7</sup>
- Staff 4: D<sup>-</sup>, C, B<sup>b</sup>, D<sup>-7</sup>/A, G<sup>7</sup>, C<sup>7</sup>, F, FM, E<sup>-7</sup>, A<sup>7</sup>
- Staff 5: D<sup>-</sup>, D<sup>-7</sup>/C, B<sup>b</sup>, C<sup>7</sup>, FM, (A<sup>7</sup>+) C, D<sup>-7</sup>, G<sup>7</sup>, B<sup>b</sup>, FM, fine

# YOU AND I

wonder

DM7 E-7/D G-6/D DM7 E-7/D

G-6/D (B-)/C#-7(b5) (G-)/F#7(b9) B6/9 (F#-)/D#-7(b5) (A-)/G#7(b9)

C#-7(b5) C#0 A7sus A7 E-7 G-6

DM7 (C-)/B+7(b9) E9 A9(sus4) A9

DM7 E-7/D G-6/D DM7 E-7/D G-6/D

D.C. al Coda

DM9 A-9 D7 GM9 G-6

DM9 (C-)/B+7(b9) B7+ E9 A9(sus) A9

BbM9 FM9 CM9 B9(sus4) DM9

FINE

# YOU ARE SO BEAUTIFUL

BALLAD

# YOU DON'T KNOW WHAT LOVE IS

Raye/DePaul

BALLAD

- Staff 1: F- D7 C<sup>9(b9/b13)</sup> F- G7 D7
- Staff 2: B<sup>b</sup>-7 D7 C7 F-6 A<sup>b</sup>7 D<sup>b</sup>13 G-7 C7(b9) (F-) fine
- Staff 3: D<sup>b</sup>13 C7(b9) F-6 B<sup>b</sup>-7 E<sup>b</sup>7 A<sup>b</sup>M7 F-7 B<sup>b</sup>-7 E<sup>b</sup>7
- Staff 4: A<sup>b</sup>M7 D-7 G7 CM7 D7 C7(b9) D.C. al fine

# YOU MUST BELIEVE IN SPRING

M. Legrand

# YOU'RE NOBODY TILL SOMEBODY LOVES YOU

Morgan/Stock/Cavanaugh

SWING

- Staff 1: Eb, G7, C7
- Staff 2: F-7, Bb7, Eb, G7
- Staff 3: Gb7, F-7, Bb7, C-7, F7
- Staff 4: F-7, Bb7, Eb, G7, C7
- Staff 5: C7, F-7, C7, F-7, E7, Eb7
- Staff 6: Ab, A7, Bb7, Eb7, G7, C7, F-7
- Staff 7: Bb7, Eb, FINE

Ballad (INTRO) YOU'VE GOT A FRIEND

C. King

D.S. al fine